SPORT OF THE HEAD.

RICHIE IN TRAINING.

CRACK ST. LOUIS BOXER GETTING READY FOR M'GOVERN.

THEY MEET SATURDAY APRIL 15

Sam Summerfield Wants to Wager Heavily That Jack Lewis Will Defeat Jimmy Murray.

The meeting between Johnnie Richie of St. Louis and Terry McGovern of New York will take place before the Stag Athletic Club of Cincinnati on Saturday, April 15.

This will be the greatest battle that has ever taken place between 118-pound men.

At that weight Richie is probably the best man in the world, but there are some who think McGovern is a better and the burning question will be settled when the two meet.

Richie is now in training in Cincinnati, but McGovern is still in New York.

One of the preliminaries for this mill will be a 10-round go between Bill Kennedy, the colored boxer of Ohio and Klondike, the big Chicago colored heavyweight.

When Jimmie Murray and Jack Lewis met before the Business Men's Gymnasium on Thursday, April 13, Zoe Hammerlee of St. Louis and Morris Rauch of Chicago will furnish the curtain raiser. Rauch promises to stop the St. Louis boy inside of five rounds.

A letter was received from Sam Summerfield of Chicago Saturday morning. Sam was formerly on the stock for Barney Schreiber. He writes that he is going to bring $1000 here to place on Lewis and he stands ready to place all or part of that amount on his man at any time. Murray's friends will please take notice.

Professor Mooney has arranged better accommodations for his patrons for the Murray-Lewis go. An elevated stage and seats are among the new improvements.

Ed Lally has received a letter from Jimmy Connors of Springfield, Ill., notifying him that Connors has made a match for him. It is a six-round go in which Lally is to face Jimmy O'Leary at Springfield, Ill. O'Leary is the man who fought Walter Noland of Chicago twice, drawing with him once and losing the second time. A lot of St. Louis boxers will accompany Lally to Springfield on April 14, which is the date set for this meeting.

A letter from New York says that Dan Creedon, the St. Louis boxer, who is in training there, is confident of defeating Tommy West of Boston, whom he meets at the Lenox Athletic Club Tuesday night in a 20-round contest. Creedon has not been seen in New York since last summer, when he broke his ankle at Coney Island in his battle with Jack Bonner. A number of prominent sports who visited Jim at his training quarters recently, report him to be in great form for his fight Tuesday. Creedon is a favorite at 100 to 80.

The story that there was consumption in McCoy's family and that the Kid was going to die of it is denied by a friend of the Hoosier boxer, who says: "I notice that an Eastern paper claims that Kid McCoy's family is inclined to consumption. That one of his sisters died of it and two others were sick. This is a pipe story. There are two boys and four girls in the McCoy family, and up to date none of them have died. None of the family ever had any lung trouble of any kind. Norman, or Kid, as he is better known, is the third in the family. I am a neighbor to the McCoy family, and should know what I am talking about."

Tommy Ryan, the Syracuse lad, has left West Baden Springs for Davenport, Ia., where he commences hard work. He is in fine shape and feels confident of being successful in his coming contests. He meets Dutch Nell of St. Louis, at Dubuque, Ia., April 6, and Billy Stift at Davenport on the 12th.

Oscar Gardner has purchased the entire belongings of the Metropolitan Athletic Club of Wheeling, W. Va., Joe Gardner, his brother, is corresponding secretary. The contests hereafter before that club will only be such as are recognized by the sporting element as first class. Gardner is now in communication with Kid Goulette, with whom he intends to open his new club.

Joe Choynski has given up the ring forever. His fight with McCoy will be his last.

Big Jim Jeffries, who is matched to fight Fitzsimmons, will arrive in St. Louis Sunday morning and in the afternoon will make his first public appearance in this city, appearing at the Standard Theater with his brother, Jack, in a friendly four-round bout.

SECOND TIME ON EARTH.

Arlie Latham Now Enjoying That Sort of Experience.

Arlie Latham the famous old Brown Stocking seems to be enjoying his second time on earth or, to go farther, it may be his third or fourth resurrection. A special from Hampton, where the Washington team is training says: "The very life of Arlie Latham is throwing and batting in the games at Hampton, where the Washington Club is practicing, makes him a dangerous competitor of Harry Davis for the position of first baseman on the Senatorial league team. His bunting and place hitting are as good as when he was the moving spirit of the famous Browns, and it need cause no surprise should Manager Irwin assign him regularly to first base when the championship season opens. Davis has a good throwing arm, but, barring this, Latham has Davis skinned 40 blocks in all the other features of the game. Both men will be retained."

Wants to Walk for Money.

Mr. W. McLaughlin, the well-known cake walker who will make his appearance at Exposition Music Hall "Football Night," has many friends who will back him against all comers. Man and money can be found at the Olympic Athletic Club's rooms, Jefferson and Cass avenues.

PURE WHISKEY
DIRECT FROM DISTILLER TO CONSUMER.
$3.20 FOUR FULL QTS.
Express Prepaid
Seven Highlanders Profits. Prevents Adulteration.
HAYNER RYE
For purposes we have distilled the best Whiskey made and sold it direct to consumer. We have thousands of customers in every State and want more, we therefore make the following
PROPOSITION:
HAYNER DISTILLING CO.

NATIONAL BOWLERS.

SAM KARPF WORKING TO BRING THEM TOGETHER.

A NATIONAL ORGANIZATION.

The Manager of the Greater New Yorks Has Booked Thirty-four Days for His Team.

Sam Karpf, manager of the Greater New York Bowling team, arrived in St. Louis from Denver, Col., Saturday morning.

Mr. Karpf's present trip West was in the interest of the National Bowling League, which is now being formed.

When asked what success he had had on his trip and of how the bowling game was doing in the West, Mr. Karpf said:

"Bowling west of the Mississippi River was never in a healthier condition, especially the game of tenpins.

"Cocked hat still rules in a few of the Western cities, but there it is gradually giving away to games in which a regulation size ball is used.

"In oly one Western city—Topeka, Kan.—do they play candle and duck pins, two games that are very strong throughout New England.

"The outlook for the National Bowling League I am organizing was never brighter.

"So many Western cities asked for representation that it is probable that the Western Division will be subdivided into two or three sections.

"St. Louis, Kansas City, St. Joseph and Topeka will probably make up one section, while the other will include Sioux City, Des Moines, Omaha and Lincoln, Neb.

"I propose calling a meeting of the delegates early in September, with a view of getting the new league under way by Jan. 1."

Owing to the great demand for the Greater New York Bowlers in the far West, Manager Karpf believes his team will have no time for any games east of Cincinnati when they get ready to start out, but that they will, as already stated, report at St. Louis. Manager Karpf has already closed contracts for 34 days, in all the big cities from St. Louis to Ogden and back to Chicago.

It leaked out Saturday that it is not Frank Brill, who proposes to open alleys in this city, but a Chicago syndicate, who will probably secure Brill as manager.

William Cordes, captain of the Greater New York Bowlers, is due in St. Louis to look over the field and if he finds a suitable place he will build ten regulation ten-pin alleys here.

CYCLING ROAD RACE.

Plans on Foot to Hold One in Forest Park in May.

If the preparation now underway pans out successfully a rousing road race will be given over the regular course in Forest Park on May 20. Postal cards inviting donations of prizes have been sent to all the manufacturers of sundries and accessories in the country, to which a great many favorable replies have been received. Among the prizes obtained to date are:

Bicycles, diamond medal, bicycle chains, saddles, lamps, tires, guns, umbrellas, canes, cigars, etc.

The committee having the prize matter in charge have been very fortunate in spite of the bad weather.

There has not been a road race here in two years now, excepting the one gotten up last year in a hurry, which was very creditable, in view of the fact that it was pushed through in a week.

Local cyclists believe this will be a great thing for cycling in this city, and as this year promises a great deal in the cycling way it is hoped that the promoters will be highly successful in their undertaking.

VARSITY'S BASEBALL TEAM.

Under the Training of Lew Whistler It Is Getting in Fine Shape.

St. Louis University will be represented this season in local collegiate baseball circles by the best nine that ever wore the 'Varsity uniform.

The boys have been in active training, both in the gymnasium and on the field for the past six weeks under the personal supervision of Mr. Lew Whistler of the Syracuse (N. Y.) club, who was engaged by the university alumni to coach the team.

His presence has put new life into the Grand avenue lads and as a consequence, they have been playing fine ball in practice. It was a hard matter for Mr. Whistler to select his team from the many candidates, but he has finally decided that the following shall compose the team: McDowell c, Kennedy p and 1st b, Lyons 1st b and p, Burke 2d b, Heckemeyer 2d b, Memm ss, McGrath cf, Stemler rf, Gummersbach lf, Drew, Connor and Sebastian subs.

kept in constant practice, and have developed some new and surprising plays.

While individually every member of the Jeffersonr is strong in his position, Mr. Ries bases the success on the manner in which he has got them to play together.

In other words, his great effort has been to secure team work. He does not hesitate to say that he insists on the sacrifice of brilliant individual plays to more effective team work. When asked if he would be willing to make a match with the Shamrocks, he unhesitatingly declared that he would, and, further, that he would win. He has such confidence in his players that he thinks he can win from any team in the city.

BLOOD POISON

Primary, Secondary or Tertiary Syphilis permanently cured in 15 to 35 days. You can be treated at home for the same price under same guaranty. If you prefer to come here we will contract to pay railroad fare and hotel bills, and no charge if we fail to cure. If you have taken mercury, iodide potash and still have aches and pains, mucous patches in the mouth, sore throat, pimples, copper colored spots, ulcers on any part of the body, hair or eyebrows falling out, it is this syphilitic BLOOD POISON that we guarantee to cure. We solicit the most obstinate

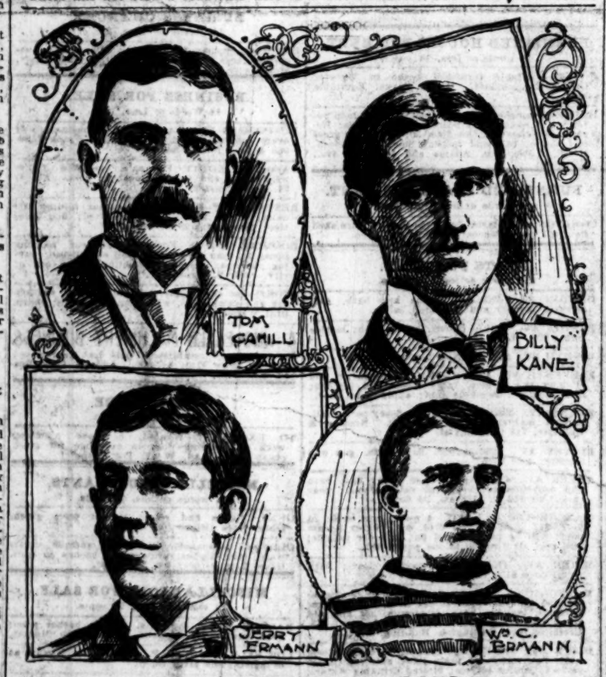

FOUR OF THE SHAMROCKS.

The above are portraits of the committee appointed by the Shamrock Football Club to accept the championship trophy, which is to be presented in Exposition Music Hall on "Football Night," Thursday, April 6, to the Shamrock football team, winners of this year's championship in the St. Louis Football Association.

THE ST. LOUIS CLUB.

TEBEAU POSTPONES THEIR COMING HERE UNTIL APRIL 18.

M'ALLISTER IS RELEASED.

He Will Join the Old Browns at Terre Haute, Indiana, Where They Are to Be Trained.

Special to the Post-Dispatch.

HOT SPRINGS, Ark., April 1.—Manager Tebeau of the St. Louis Club has decided to cancel games scheduled here for next week.

The weather is too uncertain to allow the players to extend themselves.

The time usually devoted to the games will be given over to all around practice and the rehearsal of signals while the batteries will pair off and put in a lot of hard work.

Whenever the weather is suitable it is Tebeau's intention to play an impromptu exhibition game, the veterans to be made up of the regular nine, while the opponents will be picked professionals now practicing here.

Pitcher McAllister has been released to Cleveland and will join the ex-Browns at Terre Haute, Ind., where the new Cleveland Club will train until April 13.

The departure of the St. Louis team from here has been postponed from April 7 to 13.

This change of programme is not relished by the players here, who are all anxious to get away from the rough diamond at the park here so that they can practice on a grass diamond several days in advance of the opening of the season.

THE NEW BASEBALL RULES.

The Teams in the South Putting Them Strictly Into Effect.

The League teams in the South are putting the new rules strictly into effect. The balk rule is receiving the most thorough test of all, and the players say that it will increase base running. The fact that pitchers will be prohibited from making any motion to throw to bases without actually throwing the ball means that base-runners will be able to get a much better start than in the past. The umpires will be instructed to enforce this rule with strictness, for in former seasons they have overlooked balks because the old rule was considered too vague and a dead letter at that. There is still quite a great deal of talk over the failure of the League to pass some rule calculated to increase the batting. Those who have complained repeatedly about light stick work say that the evil will continue to prevent itself until the rulemakers "take the bull by the horns."

THE JEFFERSON'S MANAGER.

He Thinks His Team Will Surely Win From the Globes.

But a single point separates the Jefferson and Globe football teams from the championship of the St. Louis Football League. Sunday's game between these two crack teams will be a decisive one.

Manager Frank Ries of the Jeffersons, in speaking of the coming game, says he will win without doubt.

The Jeffersons, under his direction, are

THE CASSIDY FILLY.

KITTY B. TO MAKE HER DEBUT AT LITTLE ROCK.

CORRIGAN AND OAKLAND.

The Master of Ingleside Will Pull Off the Balance of His Stakes at the Over-the-Bay Course.

The feature of Saturday's racing from the local turfite's point of view is the mile handicap at Little Rock in which Kitty B., will make her debut in the colors of her new owner, W. L. Cassidy.

It will also be Col. Cassidy's first plunge into the game as an individual owner since the days when Long Fish, Mollie Seabrook and other crackajacks carried the racing jacket of the veteran sportsman.

Kitty B.'s work-out for a mile—1:43¾—should make her victory a moral certainty. But phenomenal work-outs have broken more owners than they have made, and honest mare as the daughter of The Minstrel and Minnie May undoubtedly is, she will have to put up the race of her life to concede four pounds and a beating to Lennep.

At Oakland, the half-holiday attraction is the Palace Hotel Handicap at nine furlongs. What-er-Lou and Satsuma are given the top weight of 121 pounds each. Adolph Spreckles comes next with 113 and David Tenny is in at 110. To this quartette of heavyweights the result may be fairly left and as What-er-Lou's performance in the Burns was a much better one than it looked on paper, the son of White and Alma Lamar will probably be returned winner of the Palace Hotel Handicap.

Judge Steadman will be given the chance at New Orleans to earn a get-away fee in the mile and 20 yards handicap. It is a case of taking one's life in one's hand to speculate on the horse running at the Louisiana Jockey Club's meeting owing to the incompetent jockeys who are now disfiguring the track. Mitchell, a very risque rider, who is now the O'Connor of the riding talent, got his mounts home first in three out of six events decided.

As anticipated in this column, Lamplighted improved on his initial appearance at Little Rock and beat Leigh and Jordan's fast filly Cheesestraw in the third race of Friday's card. The feature of the day's racing was the success of the second letter former seasons they have overlooked balks because the old rule was considered too vague and a dead letter at that. There is still quite a great deal of talk over the failure of the League to pass some rule calculated to increase the batting. Those who have complained repeatedly about light stick work say that the evil will continue to prevent itself until the rulemakers "take the bull by the horns."

Basseda and Yellow-Tail won their respective races at Oakland and Limewater spoilt what would have been a clean sheet in the concluding race for the books by squeezing home a head in front of Una Colorado, whose price was 75 to 1 with no takers.

J. H. C. has broken down in his preparation for the Montgomery Handicap and will be given the long let-up the son of Pirate of Penzance was sorely in need of.

Ed Corrigan and his associates in the management of the Pacific Coast Jockey Club have decided to take advantage of their contract with the California Jockey Club to run off the two weeks meeting which commenced Monday at the Oakland track. Stake races aggregating $14,000 in added money still remain to be decided in the Ingleside fixed event list. Of these the four-mile Ingleside Stake will be run off April 8 and the California Derby April 15.

RACING AROUND CHICAGO.

It Is Certain to Be Commenced Before This Month Has Passed.

Special to the Post-Dispatch.

CHICAGO, April 1.—It is now almost a certainty there will be racing on one of the Indiana courses before another month has passed. A large quantity of feed and bedding has been shipped into the Roby grounds, and there are at the present time a large number of horses stabled there—enough to start a successful meeting to-day if necessary. It was asserted to-day by one of the horsemen, who has a number of horses at the Indiana course, that the plan was to stable the horses at the Roby track and have the racing at the other course controlled by the same people. There are no stabling facilities at Sheffield, but it is understood a race meeting could be held there with little trouble. Later a meeting may also be given at the Roby course. Reports from Harlem indicate that some money is being spent in fixing up the course and keeping the grand stand in good condition. It is said at least $2000 has been expended in the last two weeks in general work about the place. This indicates that somebody contemplates giving a race meeting at the West Side course.

The New L. A. W. Handicappers.

CHICAGO, April 1.—The following announcement was made to-day by Chairman Fred Gerlach of the L. A. W. racing board:

By a vote of the racing board the following have been appointed handicappers, viz: Charles H. Norwood of Paterson for New Jersey, A. C. Powell of Philadelphia for Pennsylvania, T. F. Myler of Pittsburg for Pennsylvania, A. D. Smith of St. Paul for Minnesota, George L. McCarthy of New York City for New York, J. F. Ollinger of Salina for Kansas, J. C. Karrison of Boston for Massachusetts, Connecticut and Rhode Island.

Juvenile Cake Walk Championship.

Master Willie R. Bodine and Blanche Daly, who are to walk in the juvenile contest at Exposition Music Hall on Thursday night, won the championship at the entertainment given by the Junior Football League. They are wonders in their line and the team that beats them will take the cake.

SENT FREE TO MEN

A Most Remarkable Remedy That Quickly Restores Lost Vigor To Men.

A Free Trial Package Sent by Mail To All Who Write.

Free trial packages of a most remarkable remedy are being mailed to all who will write the State Medical Institute. They cured so many men who had battled for years against the mental and physical suffering of lost manhood that the institute has decided to distribute free trial packages to all who write. It is a home treatment and all men who suffer with any form of sexual weakness resulting from youthful folly, premature loss of strength and memory, weak back, varicocele, or association of parts can now cure themselves at home.

The remedy has a peculiarly grateful effect of warmth and seems to act directly to the desired location giving strength and development just where it is needed. It cures all the ills and troubles that come from years of misuse of the natural functions and has been an absolute success in all cases. A request to the State Medical Institute, 701 First National Bank Building, Ft. Wayne, Ind., stating that you desire one of their free trial packages will be complied with promptly. The Institute is desirous of receiving that great class of men who are unable to leave home to be cured, and the free sample will enable them to see how easy it is to be cured of sexual weakness. Only one package is sent to a family. The offer is made in good faith and no restrictions. Any man who writes will be sent

WHIPPED INTO LINE.

SHERMAN HAS THE HOUSE AGAIN IN HAND.

REPUBLICANS ARE PENITENT.

Sorry They Held Up the Appropriation Bill and Cheerfully Vote to Reconsider It.

SPRINGFIELD, Ill., April 1.—That Speaker Sherman has the House again in hand, is shown by the vote to reconsider the omnibus appropriation bill, Wednesday certain Republican members sulked and refused to vote. Sherman "interviewed" them and there was a hearty party response to Curtis' motion to reconsider. The bill will again be called up next Wednesday.

Another college degree bill was introduced in the House by Mr. Mansfield. It authorizes the trustees of the University of Illinois to designate the institutions which may confer degrees, diplomas or certificates of proficiency.

In the House a substitute for the Serogin bill, amending the election law, offered by the committee on elections, was read a second time. It provides for primary elections of delegates to nominating conventions of political parties.

Mr. Shanahan, chairman of the committee on insurance, secured a suspension of the rules for the second reading of the committee bill providing for a tax on the gross receipts of insurance companies and associations.

Mr. Brooks' bill limiting sleeping car charges to $1.50 for a lower berth and $1 for an upper berth was advanced to third reading.

The House then took up on second reading Mr. Kirby's bill to provide that no person shall be employed or qualified to act as superintendent of schools in cities of over 5000 and under 100,000 inhabitants who does not hold a State certificate granted by the Superintendent of Public Instruction. The enacting clause was stricken out.

The pool-selling bill was advanced to third reading.

On motion of Mr. Black of Tazewell, the enacting clause was stricken out of O'Malley's bill, allowing mutual insurance companies to re-incorporate on the old line system, after a proposition to that effect has been submitted to and approved by a majority of its members.

These measures were advenced to third reading:

Creating the office of Supervising Architect of the State of Illinois, to be appointed by the Governor, at a salary of $900, and to have supervising power over all buildings erected by the State.

Senate bill authorizing the Santa Fe Railroad Co. to acquire title to its Illinois branch, the Chicago & Santa Fe.

Changing the date of meeting of Boards of Supervisors to the second Monday in June.

Barclay: To regulate the manufacture and sale of butterine, oleomargarine, etc., and requiring packages of such commodities to be plainly branded or marked.

Changing the time for holding the County Court in Jersey County.

Amending the embezzlement act, pertaining principally to school districts.

Providing method of notice in road cases in counties under township organization.

Senate bill providing for appointment of stenographers for Judges of the Appellate Courts.

Revising the law with regard to roads and bridges in counties not under township organization.

The following bills were introduced in the House:

By Mr. Martin of Cook to prevent discrimination against persons of color by life insurance companies; by Partridge, to regulate the election of police magistrates in cities and villages lying in more than one county; by Young of Mason, to enable certain cities to provide and maintain public parks for the use of the inhabitants thereof.

Both houses adjourned until Wednesday morning of next week.

POLITICS IN ILLINOIS.

Nominations Made for Municipal Offices Throughout the State.

LINCOLN, Ill., April 1.—The Citizens' party has nominated the following ticket: Mayor, G. Brockett; City Clerk, Lewis Rosenthal; Treasurer, Otto Mathies; Aldermen—First Ward, Charles H. Tolley; Second, Thomas Ryan; Third, W. H. Rigdon; Fourth, Adam Feurbacher; Fifth, John A. Merritt.

VIRDEN, Ill., April 1.—The following ticket has been placed in nomination: Mayor, George H. Westlake; City Clerk, A. J. Roberts; City Attorney, Alva Rose; City Treasurer, John F. Huston. The ticket is known as the Citizens' ticket.

VANDALIA, Ill., April 1.—The Republican City Convention nominated the following ticket: For Mayor, J. R. Schulte; Clerk, J. M. Eshleman; Treasurer, I. N. Leever; Attorney, J. F. Blankenship; Aldermen—First Ward, Dan Wright; Second, Dr. F. L. Rice; Third, John Mammen.

MONMOUTH, Ill., April 1.—A union party has been formed here and the following nominations made: Mayor, W. A. Sauyer; Clerk, John S. Cannon; Attorney, I. M. Kirkpatrick; Treasurer, Ed Hanna; Aldermen—First Ward, W. A. Sauer; Second, R. Porter; Third, W. W. Pope; Fourth, J. Moore; Fifth, Ed Redmond.

DELAVAN, Ill., April 1.—Following are the nominees on anti-license ticket: Mayor, G. G. Waltemeyer; Treasurer, Abraham Wiseman; Clerk, G. T. Meredith; City Attorney, H. M. Gilmore. Aldermen—First Ward, Charles Labe; Second, no nominee; third, W. J. Moorehead.

The citizens' ticket nominees for Aldermen are: First Ward, R. T. Burbidge; second, W. C. Tillbury; Third, E. M. Wayne.

COBDEN, Ill., April 1.—Cobden Republicans nominated the following city ticket: Mayor, H. A. Dubois; Aldermen, A. Fenton, H. B. Fies and R. D. Kimmell; Clerk, A. W. James.

FLORA, Ill., April 1.—Citizens nominated the following ticket: Mayor, J. B. Galbraith; Clerk, J. P. Darmody; Treasurer, C. S. Mitchell; Attorney, J. C. Pfif. Aldermen—First Ward, S. T. Hinkley; Second Ward, S. B. Smith; Third Ward, Eli Gill.

VIRGINIA, Ill., April 1.—The License party nominated the following ticket: Mayor, Robert Mann; Clerk, William McDonald; Treasurer, Henry McDonald; Attorney, Charles Gridley; Aldermen, August Kessler, Dug Smith and Robert Hall.

TOWER HILL, Ill., April 1.—The citizens nominated George Corley for Mayor; H. L. Taylor, J. K. P. McCullough and Haden Neal trustees to serve two years.

CARBONDALE, Ill., April 1.—The License party nominated the following ticket: Mayor, J. M. Dillinger; Clerk, F. M. Caldwell; Treasurer, H. R. Zaring; Attorney, J. F. Taylor. Aldermen—Second Ward, M. R. Fakes; Third Ward, Dr. H. E. Lightfoot.

LITCHFIELD, Ill., April 1.—The Republicans nominated the following municipal ticket: Mayor, Fred J. Wiegreff; Clerk, W. L. Bateman; Treasurer, Thomas F. Blankley; City Attorney, John P. Gardner; Chief of Police, G. T. Yousell; Superintendent of Streets, Charles Kinder.

DUCK HUNTERS MISSING.

Pekin Friends of Carl Andrae and James Slater Worried.

PEKIN, Ill., April 1.—Friends of Carl Andrae and James Slater fear they drowned in Pekin Lake. They went there duck hunting several days ago. The empty boats have been found below the city.

Ten Prisoners Got Away.

FORT SMITH, Ark., April 1.—Ten prisoners escaped from the county jail and are still at large. All were charged with misdemeanors.

Madison Turf Exchange.

Trains leave Olive st. at 1 ... 2:30 3:30 4:30 5:30 6:30.

For Biliousness Sick Headache Constipation and all Liver Complaints Smith's BILE BEANS are the Perfect Remedy Trial Size 5 cents Regular Size 25 cents

CONSTIPATION CURED BY SMITH'S BILE BEANS.

They never fail. Read this testimonial. J. F. Smith & Co.—I inclosed twenty postal cards for $1. Please send to my address two bottles Bile Beans. I have been suffering from constipation 25 or 30 years, and they are the best medicine I have ever got. Yours truly, H. E. Lightfoot, Postmaster U. S. Steamer "Tantic," Newport, R. I.

If you cannot secure Smith's Bile Beans from your local druggist send the price, 25c., for regular size bottle to J. F. Smith & Co., proprietors of Bile Beans, N. Y.

...PROPERTY Should See Th... ...ED in the RENT LISTS in ... SUN... ...SPATCH

ALL KINDS

of household goods find ready buyer when advertised in

Sunday's P.-D. Wants

Many a bargain found in household goods column. Watch it daily. Fourteen words or less 20 cents. The nearest drug store is a Post-Dispatch branch office.

...ATIONS WANTED—MALE.

20 words or less, 5 cents.

...—Wanted, books to balance or post, will call at your office weekly if ...derate charges. Address 5714 Maple ...orest 221.

...—Of integrity, business experience, ...d economic ability, will write up ...tricate books; reasonable. Add. D ...tch.

...ld hand wants sit.; city or coun... ...amsey, 1511 Washington av.

... 2d baker on bread and cakes; ...ountry preferred. Address 505 S.

... wanted as bartender; have ex... furnish very best of references. ...stal, Dyer, Tenn.; box 137.

... wanted as bartender by a 1st... ...f references; no objection to ... H. D., 1913 Park av.

...ngaged portion of day, de... to write up or audit; city ...5034 Minerva av.

... gentleman, 26 years of ... stenographer, desires ... correspondent. Address N

... grade, wants sit. where ...rdless of salary; choice ref... ...3, Post-Dispatch.

...tion desired by young man, ... as to ability, accuracy, ...y furnished. Address O 4.

...y a boy of 16, to learn trade.

...anted; sober and honest; from ...dy inside work of any kind, ...preferred; 12 years' experi... required. Address W. J. H.,

...anted by German-Swede as ... family; best city refer... 2915 Olive st.

...ew more customers to ... buggy; A1 references. ...ch.

...es sit. in restaurant, ...good references. Ad...

...st-class custom cutter; ... G. D., care Dodge the

...rn cutter open for en... ...iloring establishment; ... Cutter, 2335 Frank...

... with technical train... and good recommenda... ...ection to leaving city. ...tch.

... first-class licensed en... ... O 14, Post-Dispatch.

... 1st-class engineer, who ... particulars and salary; ..., Clinton, Io.

... fireman. H. D. Perrin.

...d as horseshoer by so... ...or out of city. Address

...t-class packer, or to do ... M 29, Post-Dispatch.

...ts position of some ...es no object. Ad. R

...man, 20 years; work ...t of references. 225

... German as coachman ... family; strictly sober; ...t-Dispatch.

...mpetent man; German; ...end horses, lawn, etc.; ... Address R 23, Post-

...nt machine hand, posi... ...aning mill or furniture ...ost-Dispatch.

...class penman to do ad... 7822 Ivory av.

...an around a gentleman's ...ow, lawn, garden, etc.; ... Post-Dispatch.

...able German for deliv... taking orders; refs.

...el and advertise; good ...dress A 22, Post-Dis...

...erienced bicycle repair ...ces. H. D. Perrin, 2630

... man and wife; ... gardener; used ...sework. Address E

...ts work of any kind; ...osebrock, 1511 Washing...

...ble German; understands ...od driver, refs. Frank,

...an wants work; porter ... references; young man. ...tch.

... of any kind by a ... not afraid to work, ... G 21, Post-Dispatch.

...achinist trade; young ... given; Western city ... Winchester, Ill.

...man with sign paint... Ad. E 17, Post-Dis...

...ally inclined, wants ...der draughtsman, in ...try books. Address

...d by an experi... business. Address

...rmacy, is open for ... store. Dr. Har...

...man, with es... ...tion with good ...h.

... experienced ...er Texas, in... ...exico; good ...est Plaines,

...ung man as ...; good refs.

...E.

... and baker,

... for Satur... ...dway.

... Sunday;

... learn the

...; no stu...

... Saturday

...ne, 3910

... Grocery, ... within

... pre...

...ED—MALE.

...—A nice, smooth hand ... work; come at once to ...

...ANTED—2 carpenters. Call at ...iante av., rear.

...ER WANTED—Man dishwasher. 1435 ... av.

...ER WANTED—Who also understands dy..., pipe-fitting, etc.; salary $75 per month; furnish young man as helper; position is in ...all Illinois town. Ad. H 80, Post-Dispatch.

...AS FITTERS WANTED—Apply 1126 Olive st.

GORDON FEEDER WANTED—Room 6, 116 N. 4th st.

HOTEL RUNNER WANTED—Experienced hotel runner who can furnish bond. Ad. A 136, Post-Dispatch.

LABORERS AND CARTS WANTED—50 laborers and 10 carts. Tower Grove and Russell avs. Geo. P. Prendergast.

MAN WANTED—Trustworthy man with $300, for responsible outside position; salary and share of profits. Address B 672, Post-Dispatch.

MAN WANTED—Capable man to join me in purchasing good office business; would prefer one who can take charge of office while I sell the goods; $600 required for half interest. Address B 675, Post-Dispatch.

MAN WANTED—Temperate man with $150 for permanent position, delivering and collecting; salary and share of profits. Address B 680, Post-Dispatch.

MAN WANTED—Buggy washer and harness cleaner. 2732 Park av.

MAN WANTED—Young man who can do some turning and make himself useful about mill. Carondelet Planing Mill Co., Virginia av. and Davis st.

MAN WANTED—Good young man to work in lunch house. 6124 Easton av.; call at once.

MAN WANTED—For general work; 75c per day. 1752 S. 18th st.

MEN WANTED—1st-class carriage blacksmith, a general workman; also 1st-class carriage and wagon woodworker; steady job. Hopkins Bros., Waco, Tex.

MEN WANTED—Skinners and laborers. Bonne Terre R. R. F. C. Webb, Desloge, Mo.

MEN WANTED—To stop at Grace Hotel, 414 Market st.; rooms 25c day; $1.50 per week and up.

MEN WANTED—To try Harris' box calf shoes, $2.95. Harris $4 Shoe Man, 520 Pine st.

MEN WANTED—To learn barber trade; 2 years saved; 2 months completes; 300 positions to fill in May; splendid facilities; 60 chairs in constant operation; special finishing department; steady practice; expert instructions; tools presented; positions guaranteed; see class; room for 500 visitors; catalogue free. Moler Barber College, 1107 Pine st.

MEN AND TEAMS WANTED—On Whittier st. and Evans av.

MONEY to patent your ideas may be obtained through our aid. The Patent Record, Baltimore.

NEWSBOYS WANTED—A few newsboys for special Sunday work; must be hustlers. Apply to W. E. Wilson, 4575 Easton av.

PAINTER WANTED—Striper and finisher; shop contract; at once. Erhardt Wagon Mfg. Co., Atchison, Kan.

PRIVATE diseases a specialty at Franklin Avenue Free Dispensary, 1214 Franklin av.

RULER AND FINISHER WANTED—A combined ruler and finisher in our book bindery; must be thoroughly competent. J. J. Pastoriza Ptg. & Litho. Co., Houston, Tex.

TIEMAKERS WANTED—1000 tiemakers; pay, 11c to 12½c at stump; inspection once a week; pay once a month; fine timber and healthy locality; also 50 teams to haul ties. Apply to Holladay-Klotz Land and Lumber Co., Greenville, Mo.

VAMPER WANTED—On men's shoes and to do top stitching; only a good vamper wanted. Sahm Shoe Mfg. Co.

WOODWORKER WANTED—800 S. Spring av.

JONES

Commercial College, 309 North Broadway.

Business course, shorthand and typewriting, bookkeeping, business practice, writing and correspondence, calculations, telegraphy, Spanish and English practically taught.
Call or write for catalogue of information.
J. G. BOHMER, President.

STOVE REPAIRS

For every stove or range made in the United States to be had at A. G. BAUER'S, 219 Locust.

SALESMEN WANTED.

14 Words or Less, 20c.

SALESMEN WANTED—$47.50 weekly selling brand new gaslight burners for kerosene lamps; samples free. R. P. Perfection Mfg. Co., Cincinnati, O.

SALESMEN WANTED—Salesmen on cigars; $125 per mo. and exp.; experience unnecessary; permanent position. Imperial Cigar Co., Dept. "X," New York City.

SALESMEN WANTED—Experienced, to sell lightning rod, in this city and suburbs. Apply to M. J. Gorman, 640 Main st., Cincinnati, O.

AGENTS WANTED.

14 words or less, 20 cents.

AGENTS WANTED—On salary or commission; the greatest agents' seller ever produced; every user of pen and ink buys it on sight; 200 to 500 per cent profit; one agent's sales amounted to $620 in six days; another $32 in two hours. Monroe Mfg. Co., X 22, La Crosse, Wis.

AGENTS WANTED—Photo buttons and photo jewelry agents; send 10 cents for samples and terms. St. Louis Button Co., 620 N. Broadway.

AGENTS WANTED—A lady makes $25 per week; room for three more, canvassing. Genelli, 923 Olive st.

SITUATIONS WANTED—FEMALE.

20 words or less, 5 cents.

BOOKKEEPER—Young lady wants position in office as bookkeeper, general office work, typewriting; experienced. Add. C 23, Post-Dispatch.

COOK—A 1st-class cook and daughter want a sit.; private family. Address 2115 Walnut st.; best city refs.

COOK—A reliable colored woman would like a home in the country, am a good cook or chambermaid. 1308 Wash st.

DRESSMAKER—First-class cutter and fitter wishes engagements in families; all work guaranteed; 85c per day. Ad. X 27, Post-Dispatch.

DRESSMAKER—Good dressmaker desires sewing by the day in private families; terms reasonable. M. C., 2136 Olive st.

GIRL—Sit. wanted by girl to work by day. 2586B Montgomery st.

HOUSEKEEPER—Sit. wanted as working housekeeper; best of city refs. 2905 Dayton st.

HOUSEKEEPER—Wanted, position as housekeeper; city or country; call or address 2109A S. Jefferson av.; no triflers.

HOUSEKEEPER—Position wanted as housekeeper for a widower or a bachelor. Address B 26, Post-Dispatch.

LADY—Young lady wishing to learn office work would like a position as assistant in the same. Address F 20, Post-Dispatch.

LAUNDRESS—Sit. wanted; 1st-class; by week or month; fine work on collars and shirts. Mrs. Allen, 1419 Pine st.

LAUNDRESS—1st-class laundress wishes sit. first three days in the week; with refs. Mrs. T. Rogers, 1112 N. 10th st.

SEAMSTRESS—Wants sewing in family by the day; understands dress making. 3108 Brantner.

STENOGRAPHER—Sit. by experienced stenographer owning machine; refs. Ad. Miss L., 2213 Wash st.

STENOGRAPHER—Sit. wanted by competent and experienced stenographer; can furnish good references. Address F 18, Post-Dispatch.

$3 COMMUNION photos reduced to $2 a dozen. When, 1631 Franklin av.

EDUCATIONAL.

14 words or less, 20 cents.

BOYS WANTED—Young people to learn a trade; make $5 a day. Room ..., Burlington bldg.

GOLD AND SILVERWARE.

14 words or less 20c.

WARRANTED solid gold spectacles fitted to the eyes, $2.50; eyes tested free. St. Louis Optical Mfg. Co., 723 Locust st.

HELP WANTED—FEMALE.

14 words or less 10c.
Business announcements, 10 cents per line.

COOK WANTED—Experienced cook; must have good references, to assist with washing and ironing. 3009 Geyer av.

COOK WANTED—One that does also laundry work. 4364 West Morgan st.

COOK WANTED—Colored girl, neat, and a good cook. 5419 Cabanne pl.

COOK WANTED—Good cook; no washing. 360 N. Taylor, near Olive st. car.

COOK WANTED—Girl to cook, wash and iron; small family; bring refs. 4202 Page bl.

COPYIST WANTED—Immediately, rapid girl or woman copyist, owning typewriter; state salary and give address. Ad. L 26, Post-Dispatch.

EXPERIENCED SEAMSTRESS WANTED—On lawn and muslin shirtwaists and ladies' underwear; good pay. 508 Washington av., 3d floor.

FREE TREATMENT for all diseases of women and children and all diseases of ear, nose, throat and lungs. Small charge for medicine only. Call at rooms 403-8 Benoist Bldg., n. e. cor. 9th and Pine sts. Hours, 10:30 a. m. to 1 p. m., and 4:30 p. m. to 7 p. m. daily. Sundays, 10 a. m. to 11 a. m.

GIRL WANTED—German girl to take care of child and assist in housework. 3535 Pine st.

GIRLS WANTED—25 machine hands and 25 hand sewers; at once. 1825 S. Broadway.

GIRL WANTED—German preferred. 4309 Lindell av.; refs. required.

GIRL WANTED—Printing office, 314 Olive st., 2d floor, rear.

GIRL WANTED—To run Hagen finishing machine. Laclede Laundry, 2909 Pine st.

HOUSEGIRL WANTED—Girl for housework, wash and iron, who can sleep at home. 4338 Evans.

HOUSEGIRL WANTED—An experienced housegirl; must assist with washing and ironing and be fond of children; references required. 3009 Geyer.

HOUSEGIRL WANTED—Girl for general housework. 2738 Lafayette av.

HOUSEGIRL WANTED—Girl for general housework; German Protestant preferred; good wages. 4050 Castleman av.

HOUSEGIRL WANTED—Good girl for general housework; good wages. 5143 Wel's av.

HOUSEGIRL WANTED—Girl for general housework; small family; in flat; $10. 1524½ Mississippi av.

HOUSEGIRL WANTED—Girl for general housework. 3822 Cook av.; come prepared for work.

HOUSEGIRL WANTED—Girl for general housework; refs. required. 4035 West Pine bl.

HOUSEGIRL WANTED—Girl for general housework; immediately; best wages for capable service. 4943 Reber pl.

HOUSEGIRL WANTED—Good girl for cooking and housework; also a woman to do washing, in exchange for rent or furnished basement room; white preferred. 3745 Cook.

HOUSEGIRL WANTED—German girl for general housework. Apply at 2825 Stoddard st.

HOUSEGIRL WANTED—German girl to do housework and washing; no cooking. 3113 S. 7th st.

HOUSEGIRL WANTED—Girl for general housework. 3934 Page av.

HOUSEGIRL WANTED—Good white girl for general housework; 3 in family. 4310 Washington.

HOUSEGIRL WANTED—Girl for general housework. 2702 Dickson st.

HOUSEGIRL WANTED—Good girl for general housework. 3806 Delmar.

HOUSEKEEPER WANTED—A young widow as housekeeper; no children. Ad. P 24, Post-Dispatch.

HOUSEKEEPERS WANTED—To make spring cleaning easy by using Noxall; cleans everything and injures nothing; made by Linoil Soap Co., St. Louis.

LADY WANTED—Who can invest $500 and take position as traveling representative for hardware specialty. Address B 683, Post-Dispatch.

LADY WANTED—Young business man desires to meet lady with $300 to take interest in business and assume charge of office; salary $10 a week and share of profits. Address B 690, Post-Dispatch.

LAUNDRESS WANTED—A good woman for laundry and assist housework; call side entrance. 3524 Washington av.

NURSEGIRL WANTED—A small girl to take care of child; who can stay home evenings. 1117 Biddle st.

NURSEGIRL WANTED—Young girl to nurse one child, assist with housework. 5579 Clemens av.

RUBICAM'S Shorthand College, Union Trust bldg.; exclusively for young women; individual and class instruction; pos. secured graduates. Tel Main 187.

SEAMSTRESS WANTED—Experienced seamstress on lawn and muslin shirtwaists and ladies' underwear; good pay. 508 Washington av., 3d floor.

STENOGRAPHER WANTED—A sensible, competent girl; salary small, work light, but chance for advancement. Address, stating age and experience, G 26, Post-Dispatch.

STITCHERS WANTED—Shoe stitchers; none but practical hands need apply. 3050 Cass av.

WANTED—Experienced seamstress on lawn and muslin shirtwaists and ladies' underwear; good pay. 508 Washington av., 3d floor.

WOMEN WANTED—2 competent women; 1 for general housework; 1 for nursing and sewing; refs. required. Ad. N 27, Post-Dispatch.

$3 COMMUNION photos reduced to $2 a dozen. When, 1631 Franklin av.

LOST AND FOUND.

Lost.

BRACELET—Lost, Gold link jewel bracelet. Liberal reward if returned to 1221 N. Grand av.

CAPE—Lost, lady's blue mackintosh cape, with white pearl buttons, on Jefferson av. car or on Jefferson and Washington avs., at 10 o'clock Thursday evening; reward. Apply at 1311 Temple pl.

DOG—Lost, dark brown French poodle; around Taylor and Easton; answers to name of Lion; reward. 4311 Evans av.

DOG—Lost, Friday afternoon, white Scotch pointer, brown head and large brown spot on back. Return to 1103 S. 11th st.; liberal reward.

FOB—Lost, watch fob, with topaz charm. Please return to 215 N. 4th st.

PONY—Lost, brown Shetland mare pony; with long, shaggy hair; strayed from 4388 West Pine bl. on Tuesday of this week. Finder will be suitably rewarded on return of the pony.

UMBRELLA—Lost, umbrella, Thursday night, at Olympic Theater. Ten dollars reward if returned to owner, and no questions asked.

Found.

FOUND—Where you can get a double sole, box calf shoe, $2.95. Harris, 520 Pine st.

PIG—Found, pig; owner can have same by proving property and paying charges. 6418 Michigan av.

HORSES AND VEHICLES.

For Sale.

BUGGIES, ETC.—For sale, cheap, new and 2d-hand storm buggies, surreys, park wagons, grocer, baker, butcher, laundry, milk, peddler, carpenter, undertaker wagons; also platform and truck, spring and stake wagons. John Tobinska, 1406 N. 7th st.

HORSE—For sale, a good, strong cart horse, 9 years old; $20. 2717 Papin st.

HORSE, ETC.—For sale, horse and wagon; in the rear of 2642 Locust st.; inquire over stable.

HORSE, ETC.—For sale, a first-class drummer's horse, buggy and harness. Apply 814 Pine st.

THEATRICAL.

14 words or less, 20 cents.

LESSONS given in the art of acting by an actor and manager of 20 years' exp.; terms moderate; also night class. Add. Elocution, St. James Hotel, Broadway and Walnut.

ALL SORTS.

14 words or less, 20 cents.

ST. LOUIS MUTUAL HOUSE BUILDING CO.—Office, No. 513 Walnut st. Samuel Simmons, Pres.; Hugo Kromrey, Sec'y. This pioneer company builds or purchases houses at th... option ... payment plan ...

"We Are Going

TO SEE A HOUSE ADVERTISED FOR RENT IN THE

SUNDAY POST-DISPATCH RENT LISTS."

The house that you have been longing for is advertised in the Sunday Post-Dispatch Rent Lists.

ROOMS FOR RENT.

14 words or less 10c.

BROADWAY, 627 S.—Nicely furnished rooms for gents; $1.25 and $1.50 per week.

BROADWAY, 710 S.—Neatly furnished rooms; from $1.50 to $2.

BROADWAY, 1546 N.—Front room for light housekeeping, with cook stove; $1.50 up.

CASS AV., 3014—1 room and kitchen; furnished; suitable for light housekeeping.

CHOUTEAU AV., 1516—Nicely furnished 2d story front; also small room; reas.; private family.

EASTON AV., 3156—Beautiful furnished room; 2d story front; gent or light housekeeping.

LACLEDE AV., 3027—Nicely furnished rooms; heat, gas, bath; reasonable.

LOCUST ST., 2633—Nicely furnished room; suitable for man and wife or 2 gentlemen.

NORTH MARKET ST., 2613—4 rooms, in good repair; upstairs.

OLIVE ST., 2736—Nicely furnished 2d floor front and back; fire, bath; $3, $2.50, $2.

OLIVE ST., 2924—Furnished front room, $2 week; hall room, $1; hot and cold water; bath.

OLIVE ST., 1324—Large back room for 2 gents, $2 per week; hall room, $1.25.

OLIVE ST., 1812—Nicely furnished front room for gentlemen; also housekeeping rooms; complete.

OLIVE ST., 2645A—Fur. or unfur. front and other rooms; southern exposure.

PAGE BL., 4106—3 furnished rooms for light housekeeping; hot bath.

PINE ST., 2927—Neatly furnished room.

PINE ST., 2613—One furnished room for light housekeeping; also hall room; so. ex.

PINE ST., 1612—Furnished 2d-story front, for 2 gentlemen or man and wife; also room for housekeeping.

PINE ST., 2638—Nicely furnished room, $8; also complete housekeeping room, $7.

SIXTEENTH ST., 1439½ N.—Front, with connecting room, furnished complete for housekeeping, with cook stove, water, etc.; $2.50 week.

SPRING AV., 352—(Corner Olive)—Furnished rooms, single or en suite.

ST. CHARLES ST., 906—Well lighted, furnished front rooms; rent reasonable.

WASHINGTON AV., 2809—1 2d floor front room; other large rooms.

WASHINGTON AV., 1401—3 single rooms for bachelors only; no women in the house; rent reasonable.

WASHINGTON AV., 1302—Nice, large front and other rooms, $2.50 per week.

WASHINGTON AV., 2622—Elegantly furnished rooms; from $1 to $2.50; hot water and furnace heat.

WEST CHESTNUT ST., 3118—3 nice unfurnished rooms; hot and cold water; laundry; $10; also nicely furnished 2d-floor rooms; $10 and $12.

ROOMS WITH BOARD.

14 words or less, 10 cents.

ALICE AV., 2115—Room and board for 2 refined gentlemen; all conveniences; North End.

ATTENTION—The Admiral, 2930 Locust st.; elegant rooms, large or small; choice cuisine; parlors, smoker; telephone; reasonable rates.

BELL AV., 3404—Elegantly furnished 2d-story rooms; with or without board; all convs.

BOARD—Will board and train feeble-minded child; doctor's family. Ad. N 95, Post-Dispatch.

BROADWAY, 4708 S.—Mount Pleasant Orchard; on River Bluffs—Lovely home; front rooms; well fur.; excel. board; 35 min. ride from Courthouse.

DELMAR AV., 3891—Pleasant room; only 1 gentleman, willing to have roommate or two gentlemen friends.

EUGENIA ST., 2326A—Pleasant front room with board for gents or couple; private family.

FINNEY AV., 3636—Nicely furnished room, with board, for two gentlemen or married couple; references required.

HICKORY ST., 1808—Nicely furnished 2d story room and board; bath, hot and cold water.

LOCUST ST., 2930—Neatly furnished rooms; board if desired.

LOCUST ST., 2938—Elegantly furnished rooms with 1st-class table board.

LOCUST ST., 2200—2d-story front; all modern; with board. Mrs. H. Ball.

LUCAS AV., 2915—2 front rooms, with board; modern conveniences; reasonable.

MORGAN ST., 3107—2d story front room and 1st-class board.

MORGAN ST., 1924—Nicely furnished rooms for gentlemen only; with or without board; inquire at the Maine Restaurant.

MORGAN ST., 3041—Furnished room, with board, for single gentleman; pri. fam; all conv.

OLIVE ST., 2120—Nicely furnished, well heated rooms; gas, bath; with or without board.

OLIVE ST., 3509—Sunny, handsomely furnished rooms; private; bath, all convs.; with or without board.

RUSSELL AV., 2837—Rooms, with first-class board; beautiful neighborhood; Compton Heights.

SARAH ST., 910—Nicely furnished and unfurnished rooms; with or without board.

TWELFTH ST., 2407 N.—Pleasant rooms and board; home comforts; private family; bath and gas; reasonable.

VERNON AV., 5263—Owner of home desires few refined boarders; every convenience; reference required.

WASHINGTON AV., 1508—Nicely furnished and lighted rooms, with board; terms reasonable.

FURNISHED FLATS WANTED.

14 words or less, 10 c...

FLAT WA... in the W... and oth... mediate...

HOUSES, ROOMS, ETC., WANTED.

14 words or less, 10 cents.

ROOMS WANTED—Couple with baby want 2 or 3 unfurnished rooms for light housekeeping; prefer quiet and refined private family in West End. Ad. or call with full particulars, 4230 West Belle pl.

ROOM WANTED—Furnished room for 1 gent; must be near car line. Address C 22, Post-Dispatch.

DWELLINGS FOR RENT.

14 words or less, 10 cents.

ALLEN AV., 2742—6-room house; conveniences; nice yard; $21; open Sunday and Monday.

ARSENAL AND M'NAIR AV.—2d and 3d floor; 7 rooms, and stable if desired; key at store.

BENTON ST., 825—5 rooms; yard; only $9; water free; also handsome 3-room flat; yard, cellar, laundry.

GARRISON & FRANKLIN AVS.—(Cor.)—Double 14 room house; lawn all around; all con.; stable. Owners, Sheehan Bros., Equitable Bldg.

HOUSES—Northwest St. Louis; cheap houses and flats; $7 to $12. Apply 4405 St. Louis av.

LEDUC ST., 4829—5 rooms; bath; in good order; Easton or Spalding av. cars.

N. W. ST. LOUIS—Cheap houses and flats; $7 to $12. Apply 4405 St. Louis av.

OLIVE ST., 4003—Elegant, 8 rooms; 2 front rooms and reception hall apartments; separate vestibule entrance; combination fixtures; furnace; front and back yard; vacant April 1.

ST. VINCENT AV., 3138—7-room house; all conveniences; open to-day.

VANDEVENTER AV., 1416—6 rooms, bath, etc.; rent cheap to small family; see premises.

FURNISHED HOUSES FOR RENT.

14 words or less, 10 cents.

HOUSE—Desirable furnished house in Webster Groves, for summer. B. H. Payne, Equitable bldg.

HOUSE—Furnished house; 7 rooms; gentleman retaining 1 room, with board; for 7 months; immediate possession; lot 100x150; with fine grass and shade; call and inspect Sunday afternoon. R. E. Lowe, cor. Adams and Harrison avs., Kirkwood.

FURNISHED FLATS FOR RENT.

14 words or less, 10 cents.

COMPTON AV., 906A N.—Fine 6-room furnished flat; all conveniences; no children; open.

FLATS FOR RENT.

14 words or less, 10 cents.

DAYTON ST., 2819A—6 rooms and bath, gas, screens, laundry and cemented cellar.

EASTON AV., 5331—5 rooms, brick; bath; marble front; $20. Love, 209 N. 8th st.

EIGHTH ST., 1232 S.—Nice 3-room flat; $9.

ELEVENTH ST., 1037 S.—(Bet. Chouteau av. and Hickory st.)—2 nice, large rooms and kitchen; nice repair; reasonable rent; apply next door.

EVANS AV., 3960—3 rooms, 1st floor; bath, hall, cabinet mantels, laundry; $15.00. Bradley & Quinette, 715 Chestnut st.

FINNEY AV., 4256—4-room flat; bath, gas and laundry; now open.

GREER AV., 4765—Nice 3-room upper flat; bath and conveniences; beautiful neighborhood; near cars. Call 312 N. 11th st., 2d floor.

MANCHESTER AV., 2842—4 rooms and bath; 2d floor, $17; 5 rooms, 3d floor, $12; water license paid; will be papered and put in order to suit; will rent all 9 rooms to one party, $25.

M'REE AV., 4159—6 nice rooms; closet; bath room; only $15; take Market st. cars.

MONTGOMERY APARTMENTS—Corner Montgomery and Coleman—Convenient to 4 lines of cars; 3 rooms, laundry, bath, storeroom, hot and cold water; hardwood finish; finest flats in city; $15. Kirchner, 604 Burlington Building.

OLIVE ST., 3960-62—Apartments, 6 rooms, steam heat; hot water all year; light and ventilation perfect; janitor service; filtered drinking water.

RANDOLPH ST., 2207—Nice 3-room lower flat. Call 312 N. 11th st., 2d floor.

ST. VINCENT AV., 3305—3 neat rooms; convenient to 3 car lines.

TOWER GROVE AV., 1509—3-room flat; $9 per month; now open. Loring, 506 Olive st.

TWENTY-FIRST ST., 1111 N.—3-room flat, 1st floor, with laundry; all convs.; keys on premises.

WEST BELLE PL., 4446—Flat; convs.; key at druggist's, Taylor and Finney avs.

WEST BELLE TERRACE, 4563—Detached flat; 4 rooms; hall, pantry, 5 closets; exclusive laundry; cellar; porcelain bath; gas-electric fixtures; hardwood finish; elegant decorations; handsome lawn; shade trees; janitor service; Suburban cars; $30. Owner 901 Walton, adjoining block; Main 1799; open week days.

TO LET FOR BUSINESS PURPOSES.

14 words or less, 10 cents.

CHOUTEAU AV., 2621—Half of nice shop; suitable for plumber, painter, bricklayer; $4.

S.E. COR. TWENTY-FIRST AND CARR STS.—Saloon; new fixtures, newly painted and complete in every way; water license paid; $22.50 per month. Ad. 2824 St. Louis av.

WASHINGTON AV., 1401—One front half basement room, for store, office or barber shop; very reasonable.

MUSICAL.

14 words or less, 20 cents.

ESTEY pianos and organs are the standard of excellence. The Estey Co., 916 Olive st.

KIESELHORST'S, 914 Olive st.—New and second-hand pianos; cash or easy payments.

MANDOLIN and guitar lessons, 25c; large experience; instruments loaned free. Miss Putnam, 112...

PI... and upright) ...

PERSONAL.

14 words or less, 20 cents.

PERSONAL—Ann, black veil; meet me ... and alone. Ad. N 28, Post-Dispatch.

INFORMATION.

14 words or less, 20 cents.

DETECTIVE—All classes of private detective work done at reasonable rates. Ad. A 711, Post-Dispatch.

PERSONAL SUNDRIES.

14 words or less, 20 cents.

ABSOLUTE divorces; reliable attorney; liberal terms. Law Office, 1002 Olive st., 2d floor.

A THOUSAND business cards for $1 (cards, not trash). H. B. Crole & Co., Printers, 416 N. 7th.

ALL private ailments, pimples, sores, discharges, etc., skillfully treated; med. fur.; safe and quick cure guaranteed. Medical Co., 107 N. 9th st.

DR. ANNIE NEWLAND, 205 S. 14th st., Home for ladies before and during confinement; irregularities from any cause successfully treated.

DR. ELLA ALLEN, leading female specialist; treats all diseases peculiar to women; 18 years' successful experience; perfect seclusion during confinement; only private, reliable, incorporated home. 2908 Olive st.

DR. MARY ARTHUR, specialist, 2907 Morgan st.; home found for ladies before and during confinement; treats female diseases and irregularities; guarantee results.

DR. MANSFIELD'S monthly regulator has brought happiness to hundreds of anxious women; have never had a single failure; longest cases relieved in 2 to 5 days without fail; no pain; no danger; no interference with work; by mail or office, $2; all letters truthfully answered. Mansfield Remedy Co., 167 Dearborn st., room 614, Chicago.

FEMALE regulator on receipt of $2; reliable and guaranteed. Add. Specialty Co., 617 Holland Bldg.

GOLDEN SEAL, female regulator; superior to any others; relieves irregularities from any cause; sent secure from observation, $1. 2742 Washington av.

HOME for poor ladies during confinement; treats all troubles. Mrs. Dr. Callahan, 2331 Market st.

LADIES in trouble will not regret calling at 2203 Olive st.

LADIES in trouble will not regret calling on Mrs. Hollen; lowest terms. 1109 N. 19th st.

LADIES—Dr. Anna Newland's Regulator never fails; trial treatment free. 205 S. 14th st.

LADIES—Why suffer? Our monthly regulator positively relieves longest cases in 4 days; safe and effective under any and all conditions; as a regulator it is unsurpassed, as a preventive it never fails to bring the results desired; it is without doubt the most powerful regulator known; a single trial will convince you of its good qualities; by mail, in plain wrapper, $2.00. Lee Remedy Co., 6320 Champlain av., Chicago.

LADIES—Old Dr. Bell's cottonroot pills, the best; safe, reliable; take no other; send 4c stamps for particulars. Dr. Bell, Box 718, St. Louis, Mo.

LADIES—If in trouble, save time and money by calling at 2911 Franklin av.

LADIES—My regulator never fails; one complete treatment free. Mrs. E. Starr, 2911 Franklin av.

MRS. DR. HOGAN receives before and during confinement; homes for infants if desired; ladies call or write; confidential. 2329 Market st.

MRS. DR. MURPHY boards during confinement; treats irregularities; ladies, try my safeguard; guaranteed. Call or write 2123 Olive. Kinloch, C 881; also 1422 O'Fallon, Kinloch, A 1647.

MRS. L. HOTSON receives during confinement; treats irregularities; satisfaction guaranteed; honest dealings; information free; experience in diseases; ladies in trouble call. 2201 Olive st.

MRS. BRIDGES, ladies' doctor; ladies won't regret calling; no medicine. 1204 Chouteau av.

WILCOX Compound Tansy Pills the only reliable female regulator; never fails; price, $2 by mail; take no substitute; write for Woman's Safeguard free. Wilcox Medical Co., 228 S. 8th, Phila., Pa.

$1.00 COMMUNION PHOTOS.
Lexow Studio, 1630 Franklin av.

LADIES A friend in need is a friend indeed. If you want a Regulator that never fails, ad. Woman's Medical Home, Buffalo, N. Y.

BUSINESS CHANCES.

14 Words or Less, 20c.

UNUSUAL opportunity to invest $200 or more, securing large permanent income; capital safe, profits sure. H. Griffin, 1180 Broadway, N. Y.

BUSINESS FOR SALE.

14 Words or Less, 20c.

BUSINESSES FOR SALE—We sell businesses of every description quickly for cash. Frank Johnson & Co., 708½ Pine st.

GASOLINE ROUTE—For sale, gasoline route, with horse and wagon; must be sold. Ad. R 24, Post-Dispatch.

RESTAURANT—For sale, restaurant feeding 600 daily; snap; investigation solicited; fine location; low rent. 23 S. 7th st.

ROOMING HOUSE—For sale, 14-room rooming house, at your own price; well established; paying roomers; reason for selling, going out of city. 630 S. Broadway.

STORE—For sale, cigar, tobacco, notions, stationery and news store, with laundry branch; cheap. 2131 Walnut st.

A WHOLESALE MACHINERY BUSINESS

For sale; well established; paid last year a net profit of more than $17,000. Address Lock Box 128, Knoxville, Tenn.

TO EXCHANGE.

14 Words or Less, 20c.

TO EXCHANGE—Wanted, to have plumbing work or painting done in exchange for good, cheap piano. Ad. W 27, Post-Dispatch.

MISCELLANEOUS WANTS.

14 words or less, 20 cents.

GUNS, pistols and rifles; highest price given. Globe Loan Office, 109 N. 6th st.

OLD gold, diamonds, silver and antique silverware, etc.; highest price given; money to loan. Globe Loan Office, 109 N. 6th st.

MISCELLANEOUS FOR SALE.

14 words or less, 20 cents.

BARBER SHOP—For sale, 2-chair barber shop; good location; a bargain. 1440 North Market.

FOR SALE—Ten R. I. P. A. N. S. for 5 cents at druggists; one gives relief.

HOUSEHOLD GOODS—For sale, polished brass chandelier and burners, Saratoga trunk, double lace curtains, small scales. 1142 Euclid av.

PRINTERS' SUPPLIES—For sale, second-hand; 2 mail folders for Hoe web perfecting press; 16 type racks, 1 iron wall galley rack, 70 type cases, 1 stereotype steam table, 1 cut cabinet. Address Purchasing Agent, Post-Dispatch.

STREET CLOCK—For sale, large, double-face, with works complete. Address Purchasing Agent, Post-Dispatch.

WATCH—For sale, Patek Philippe watch, 18-k.; up-to-date; big bargain; cost $250; will sacrifice for $95; see it. Globe Loan Office, 109 N. 6th.

$1.00 COMMUNION PHOTOS.
Lexow Studio, 1630 Franklin av.

HOUSEHOLD GOODS WANTED.

14 words or less, 20 cents.

SECOND-HAND furniture bought by Gibson, 311 Union Trust Bldg., or 2217 Wash st.

HOUSEHOLD GOODS FOR SALE.

14 words or less, 20 cents.

Furniture.

FURNITURE—For sale, second-hand stoves, carpets, cheap. New York Storage Co., 22d & Wash.

FURNITURE—For sale, furniture of 8-room house, including carpets and stoves; $85. Apply to C. P. Williams, 802 Union Trust bldg.

Sewing Machines.

SEWING MACHINES—For sale, Wilcox & Gibbs, $18; new drop head, $15; Singer, $2 up; White, $4.50; Domestic, $4.50 up. 1210 Franklin av.

Stoves, Ranges, Etc.

STOVES—... 2 Radiant Home stoves; cheap. Apply ... Jefferson av.

...WELLING FOR RENT.

14 words ... less 20c.

HAVE FOR RENT:

DWELLINGS.	
2330 W. Pine, 10 rooms, etc.	$50 00
1911 S. Jefferson, 7 rooms, h. and c.	20 00
2812 N. Twelfth, 6-room house	12 00
5000 Cote Brilliante, 4 rooms, h.	10 00
FLATS.	
121.. Morrison, 5 rooms, 1st floor	$21 00
3... Evans, 4 rooms, 1st floor	15 00
3... Madison, 4 rooms, bath, etc.	14 00
3815 North Market, 4 rooms	12 00
STORES.	
4128 Kennerly, store, 4 rooms; cheap	......
208 S. Jefferson, large store, cheap	......
2925 N. Ninth, store and rooms; cheap	......

M'CANN-DOWLING REALTY CO.,
Tel. Main 3081M. 1140 Chestnut st.

4123 WASHINGTON AV.

7 rooms; bath, gas, furnace; $37.50.
F. A. BANISTER, 303 Oriel bldg.

CITY REAL ESTATE FOR SALE.

14 words or less, 20 cents.

LOT—Walton av., 60x170; above grade; bargain; easy terms. Owner, 901 Walton; adjoining.

FLATS FOR RENT.

14 words or less, 20 cents.

NEW MODERN FLATS.

4476A McPherson av., 7-room flat; furnace; combination fixtures; modern plumbing; gas grates; rent, $42.50.
1926A Cora av., 5 rooms; bath, etc.; $20.
1148-50-52-54 Bayard av., new 4 and 5-room flats; porcelain tubs and washstands; pantry, china closet and furnace and gas fixtures; just finished. F. A. BANISTER, 303 Oriel bldg.

TO LET FOR BUSINESS PURPOSES.

14 words or less, 20 cents.

909 MARKET STREET.

Third floor; 3000 square feet; low rental.
PHILIBERT & LIGHTHOLDER,
1.. N. 8th st.

IMPROVED PROPERTY FOR SALE.

14 words or less 20c.

ONLY $1750.

For the nearly new house and lot, No. 4236 Juniata st., on Tower Grove car line, 2 blocks south of and opposite south entrance to Tower Grove Park; near churches, schools and stores; home guaranteed to be built of 1st-class material, solid rock cellar under whole house, with granitoid floor; inside of house finished in natural wood; solid oak cabinet mantels; nice, large closets; fancy bay windows; city water; private sewer, stable, sheds and out buildings; terms easy; greatest bargain on earth for a family of small means or a good investment for a wealthy man; owner must sell; call at house.

$4900, COST $10,000.

2925 Dayton st.; elegant 12-room house; the house cost $10,000, and must be sold in the next 3 days; $1 less will not take it. See us at once. SCHOLLMEYER & LEAHY, 719 Chestnut st.

PATENTS AND PENSIONS.

14 Words or Less, 20c.

PATENT—For sale, a valuable patent door saddle that prevents the water from running into the house underneath the door; I will sell United States patent, including all wood and iron patterns, cheap for cash; large profits. Address Thomas Vogel, Iowa Park, Tex.

MEDICAL.

14 words or less, 20 cents.

UNDERGRADUATE doctors, dentists, lawyers, pharmacists, practicing; graduated without attendance. Box 196, Chicago.

BOOKS.

14 words or less, 20 cents.

BOOKS of all kinds bought, sold or exchanged. Call or send address to Mill's Book Store, 816 Pine.

MACHINERY.

14 words or less 20c.

For Sale.

ENGINE—One 35-horse power New York safety engine, all complete; good as new. Address Purchasing Agent, Post-Dispatch.

CLAIRVOYANTS.

14 words or less, 30 cents.

FORTUNE teller and clairvoyant, 816 Franklin av.; price 50c to $1.

BICYCLES.

14 words or less, 20 cents.

BICYCLES—Andrae, Viking, Crescent and Caesar bicycles; ask for Morgan, St. Louis Cycle Co., 935 N. 2d st.; tel., Bell, main 384; Kinloch, A 716.

DANCING.

14 words or less 20c.

SELECT reception of the Eclipse Dancing Academy, Uhrig's Cave Hall, Saturday evening, April 1.

LOANS ON PERSONAL PROPERTY.

14 words or less, 20 cents.

ARE you employed on a regular salary? we have $25,000 to loan to bookkeepers, clerks, as well as railroad clerks, postal clerks, mail carriers or any person employed on a regular salary by firms or corporations; we make loans for one month to a year's time; our rates are by far the lowest in the city. Merchants' Credit Co., 318 and 319 Security Bldg., southwest corner 4th and Locust sts.

CONFIDENTIAL loans on furniture; no removal; small weekly or monthly payments accepted. Steiner, 902 Franklin; in store; open evenings.

FURNITURE LOANS—EASY PAYMENTS.
Borrow money from us on your furniture or piano; lowest possible rates, with a discount if paid before due; business confidential. Fidelity Brokerage Co., 914½ Olive st., room 1.

MONEY—Loaned on furniture, pianos, sewing machines, bicycles, without removal; small payments accepted and interest saved, as we give you a discount if loan is paid before due. We also advance any amount on goods stored in our new warehouse. 1015 Morgan.

MONEY LOANED SALARIED PEOPLE AND retail merchants without security; special inducements. Tolman, Room 801, 211 N. 7th st.

LOANS ON REAL ESTATE.

14 words or less, 20 cents.

WE OFFER money in any amount at 4½ to 5½ per cent interest on prime city real estate.
ADAM BOECK & CO.,
622 Chestnut st.

$1,000,000 to loan at lowest rates on choice security. Jas. M. Carpenter & Co.

STORAGE.

14 Words or Less, 20c.

AMERICAN STORAGE & Moving Co., 2315 Olive—Moving, packing and shipping; stor. in separate rooms. Tel Main 2531A. W. H. Langdale, Pres.

NEW YORK STORAGE CO.—New warehouses; office, 311 Union Trust building; move, pack, ship or store household goods; 700 private rooms for storage. Phone, Main 264 and 1297.

STORAGE—Regular storage house for furniture, pianos, vehicles, trunks, boxes, etc., safe, reliable, clean rooms; get our rates; careful moving, packing, shipping, etc.; money advanced. R. U. Leonori, Jr., & Co., 1219-1221 Olive st.

Fidelity Storage, Packing & Moving Co
1723-25-27 and 1729 Morgan St.
Branch office, 1005 Pine st.
Phones—Main 1174 and Main 362.

CHINESE GAMBLERS CAUGHT.

San Francisco Policemen Make a Successful Raid in Chinatown.

SAN FRANCISCO, Cal., April 1.—The squad of police under Lieut. Esola, detailed to suppress gambling conducted in alleged clubs in Chinatown, made a successful raid last night.

The ...

...at Combination.

...method and beneficial ...well known remedy, ...manufactured by the ...SYRUP Co., illustrate ...aining the liquid laxa- ...of plants known to be ...ative and presenting ...most refreshing to the ...able to the system. It ...t strengthening laxa- ...he system effectually, ...headaches and fevers ...ptly and enabling one ...itual constipation per- ...perfect freedom from ...able quality and sub- ...acting on the kidneys, ...ls, without weakening ...hem, make it the ideal

...of manufacturing figs ...y are pleasant to the ...licinal qualities of the ...ined from senna and ...plants, by a method ...ALIFORNIA FIG SYRUP ...der to get its beneficial ...avoid imitations, please ...ll name of the Company ...front of every package.

...A FIG SYRUP CO.
...FRANCISCO, CAL.
...KY. NEW YORK, N. Y.
...ruggists.—Price 50c. per bottle.

...BEST FRIEND.

...ND MISFORTUNES OF ...GED MOTHER.

...RITICALLY SICK.

...d Even Father Tuohy ...Severe Attack of ...matism.

...ot come singly to Mrs. ...r of Rev. Father John ...eposed pastor of St.

...a younger brother of ...ritically ill at the Mul- ...He is afflicted with kid- ...came here recently for ...home in Guthrie, O. T., ...gaged in the wholesale

...and four young children ...St. Louis. They are ...Mrs. Tuohy and her ...rochial residence, 1205

...Tuohy's boys is also re- ...mington, Ill. ...mself, who is tempora- ...York City, has suffered ...heumatism, but is now ...ery. He was confined ...weeks. Despite the ...ily watched the prog- ...proceedings instituted ...St. Louis courts. In a ...er he says: ...peals will probably hand ...the ejectment suit with- ...days. I am not wor- ...t, but as I have all along ...the final arbiter of this

...been indisposed for sev-

...nt this trouble started." ..."I have been in a state ... I never was strong ...n-out difficulty has en- ... Certainly it has made ...ayer still. ...een misunderstood, mis- ...wronged from the begin- ...rable affair, and a just ...he is not punished fu.

...ll lately obliged to take ...of law, and if others ...with courts as I have ...o lawyers. Not until ...d upon my beloved boy ...g to mar the happiness ...this in sorrow, not in ...am and with the weight ...me, I declare we shall ...e fight, Heaven will be

...itter struggle that has ...Archbishop Kain and ...erson has been more ...than his aged mother. ...ke, three years ago, ...her other son on a ...gton, Ill. The one thing ...eeded was financial as- ...rescue came the woman ...his career from boyhood. ...l her farm and other ...d and with the proceeds ...uis. ..., "was always a good ...breaks up our home we ...e to his relief." ...tropolitan views the sit- ...acency. ...iron itself out," said his ...not conceive how Father ...in."

...ssons in painting, las... ...rt or anything, read the ...in P.-D. Wants or ad- ...words or less only 20 ...drug store is a Post-

...Fine Twins.

...the late Supt. Baker ...Telegraph Co., and ...or in the "pit" of the ...received the congrat- ...of friends among the ...day. The occasion was ...a boy and a girl—at ...t.

...TARTAR POWDER

...E'S ...G ...R

...s Fair ...Fair

WORKING FO[R] MILNER.

REICHMANN DAR[E]D EVEN TO GO TO JEFFERSON CITY.

BRAVED THE MAJOR SENATORS.

Hid in a Private Room While Friends Circulated a Petition Asking the Mayor to Reappoint Milner.

Street Commissioner Milner's indignant defense of Sprinkling Superintendent Geo. W. Reichmann, when it was intimated to him that Mr. Reichmann was not entitled to pay for the ten days when he was away from his duties, hiding from the Major Committee, may be partially explained by the work Reichmann has been doing to secure Mr. Milner's reappointment as Street Commissioner.

Reichmann's devotion to Mr. Milner's interests seems all the more zealous when it is known that he dared to go to Jefferson City to place himself within reach of the clutch of the Major Committee, which he defied, in order to advance the interests of his superior in office.

Naturally Reichmann's visit to the State capital was made with as much care as possible, in order to reduce to a minimum the possibility of discovery and arrest.

The object of the visit was to circulate a petition among St. Louis Republican members of the House and Senate. This petition appealed to the Mayor to reappoint Milner Street Commissioner. Reichmann arrived at the capital at the dead of night and went to a private room. One or two trusty friends had been notified of his coming, and they called at his room Thursday morning. He intrusted the petition to them and they circulated it among the St. Louis Republican members.

Representative Walsh was one of those who circulated the petition. He explained confidentially about R[ei]chmann's presence in town. The Sprinkling Superintendent left Jefferson City that night.

None of the members of the Major Committee knew of his presence. It is safe to say if they had they would have secured his arrest, and would have subjected him to an examination at once on some of the interesting points in connection with sprinkling contracts and the F. Mueller case, on which he is known to possess important information.

TWO COUPLES HAPPILY MATED.

One Groom Came From St. Joseph and the Bride a Trained Nurse—One Bride Had a Six-Floor Fall.

William B. Jameson of St. Joseph, Mo., and Miss Elizabeth McCleary of 2942 Pine street were married Friday at the residence of Dr. R. A. Holland at 4063 McPherson avenue.

Six months ago they announced that they would be married in June, but they did not then reckon on the impatience of love. Friday Mr. Jameson decided he could no longer postpone the day for claiming his bride. He came straight to St. Louis and, upon his arrival here, met Miss McCleary by appointment. He soon persuaded her to join him in changing their original plans and they went to the marriage license office.

They will remain in St. Louis with friends until Sunday when they will go to St. Joseph, where Mr. Jameson has a prosperous lumber business.

Mrs. Jameson is a trained nurse and, before her marriage, lived at the Nurses' Club at 2942 Pine street.

Mrs. William C. Seidmeyer of 1000 Lebaume street will always congratulate herself because a year ago she fell from a sixth story window of the St. Louis Paper Box Company's factory on North Main street, for the accident resulted in her becoming Mrs. Seidmeyer.

She was then Miss Bertha Siebke of 1907 North Tenth street. After her fall, William C. Seidmeyer, shipping clerk in the M., K. & T. freight office, who had been a casual acquaintance, took a deep interest in her condition and called daily at the Siebke home to inquire after her. When she became convalescent, he was admitted to see her and soon he declared love for her. She reciprocated his affection.

The courtship culminated Wednesday night in their marriage and now there is not a happier little home in St. Louis than the one which they have established.

TRANSFERRING OF TEACHERS.

Superintendent Soldan's Report for the Month of March.

Superintendent Soldan's report for March, made Friday to the School Board Committee, is as follows:

The following resignations have been received, and it is respectfully recommended that they be accepted: Margaret Coughlan, third assistant Mullanphy School; Mary E. Fuller, director Clinton Morning and Afternoon Kindergarten; Ida J. Rethwilm, paid assistant examination list, June, 1895; Edith Stix, paid assistant examination list, June, 1896.

The following requests for leave of absence have been tendered and it is recommended that they be granted: Mrs. E. H. Campbell, head assistant Jefferson School, leave of absence extended to June 1, 1899; Blanche Hammel, normal graduate, class of June, 1896, leave of absence from March 24 to April 30, 1899.

The following transfers have been made, subject to the approval of the Board: Frances K. Campbell, director Clinton Morning and Afternoon Kindergarten, transferred from director Pestalozzi Morning and Afternoon Kindergarten; Mary L. Shirley, director Pestalozzi Morning and Afternoon Kindergarten, transferred from director Bates Morning and Afternoon Kindergarten; Daisy Harrington, paid assistant Irving Morning Kindergarten, transferred from paid assistant Irving Afternoon Kindergarten; Mary E. Bates, director Bates Morning and Afternoon Kindergarten, transferred from director Afternoon and paid assistant Morning Mullanphy Kindergarten.

The following teachers have returned from the leave of absence granted to them by the Board and have been reassigned: Laura E. Gehrke, first assistant Oak Hill School, her former position; Ada G. Weaver, third assistant Carroll School, her former position.

The folloking appointment is respectfully recommended: Kate Fitzgibbon, director Mullanphy Afternoon Kindergarten, in addition to morning.

Mrs. Winslow's Soothing Syrup for children teething relieves the child from pain. 25c.

CONTRIBUTING TO ITS SUCCESS

World's Fair Movement Receiving Valuable Aid.

The medical journalists of Missouri and Illinois met around the banquet table at the Southern Hotel Friday night to discuss the World's Fair. They gave the movement their enthusiastic indorsement and that they might work more systematically for its success, they determined to organize the Medical Press Club of the Mississippi Valley. Dr. Charles H. Hughes was elected chairman and Charles Wood Fossett was chosen secretary.

The members of this organization will work together on ideas for advertising the exposition.

The salesmen of the Baer-Singer Clothing Co. have decided to subscribe $100 each to the World's Fair fund.

Secretary Cox of the Executive Committee has received letters from prominent business men of Pittsburg and Seattle indorsing the World's Fair and signifying their intention to contribute to its success.

TO SECURE KINLOCH BONDS.

Deed of Conveyance to the Mississippi Valley Trust.

As told in the late editions of Friday's Post-Dispatch, a deed carrying the plant of the Kinloch Telephone Co. to the Mississippi Valley Trust Co. in trust to secure an issue of $2,000,000 worth of bonds, was filed in the office of the Recorder of Deeds Friday afternoon.

The deed states that $1,400,000 worth of the bonds will be issued immediately and the balance will be issued from time to time as the conditions may demand.

The articles of conveyance carry revenue stamps to the value of $999.50.

Dent's Toothache Gum leads the world. Beware of imitations. All druggists, 15c.

ON THE NEW SCAFFOLD

TWO NEGROES WILL BE EXECUTED NEXT SATURDAY.

ARE PREPARING FOR DEATH.

Mathew Hancock and Thomas Shackelford Will Pay the Penalty of the Crime of Murder.

Within a few minutes after sunrise next Saturday morning, April 8, the new gallows in the jail yard will be put to its first practical use.

At that time Mathew Hancock and Thomas Shackelford, both colored, will pay the penalty for the crime of murder.

Hancock on July 25, 1897, shot and killed George Horton, a ticket broker, in an office opposite Union Station. Hancock went into Horton's office and talked to the ticket broker in a manner that was resented by the broker. The negro was ordered out, but on his refusal to go was ejected. He returned half an hour later and shot Horton, inflicting a wound from which he died a few days later in the City Hospital.

Shackelford, who is to die on the same scaffold and at the same time, was convicted of poisoning George W. Taylor, also colored. Taylor was married and Shackelford and Taylor's wife, Nettie, became attached to each other. They plotted to put Taylor out of the way. A large quantity of arsenic was placed in the coffee and Taylor drank freely of it. This was on Nov. 20, 1897. Five days later the victim died. Shackelford and Nettie Taylor were jointly indicted for the crime but were granted separate trials. The woman was tried first and the jury returned a verdict of not guilty.

There has not been a double hanging in St. Louis for more than ten years. The last was in August, 1888, when Hugh Maxwell, the murderer of Arthur Preller, and Landgraf, the wife murderer, were hanged on the same scaffold.

The new engine of death is pronounced by the officials to be a perfect machine. It has been tested with bags of sand and its workings have been most satisfactory. New ropes will be provided and every precaution will be taken to prevent any accident.

The condemned men are reconciled to their fate. They realize that their only chance lies in a pardon or reprieve from Gov. Stephens and they have but slight hope of this. Elder Meadows, a colored evangelist, sees the negros nearly every day and an hour or more is passed in the reading of the scriptures and in prayer.

A GROWING BUSINESS.

Why a Post-Dispatch Agent Was Forced Into Enlarged Quarters.

Some four years ago Mr. Charles C. Beatty left a standing order at the office of the Post-Dispatch for a few papers to be delivered at his store daily. He was then dealing in stationery, confectionery, cigars and tobacco at 3422 Olive street. At first he sold but few papers beyond what

CHARLES C. BEATTY.

he retailed to readers who came into his store to purchase other articles. It was not long, however, before he found a number of boys in his neighborhood who being unemployed, were quite willing to earn money selling papers. The Post-Dispatch has a scale of prices which allows storekeepers purchasing papers in large quantities to sell them to newsboys in smaller quantities and still make a fraction of a cent on each paper. While the profit on a single paper is insignificant, Mr. Beatty wisely foresaw in his growing staff of newsboy clients the promise of a handsome increase in revenue from his already flourishing little store.

Mrs. Beatty, who is a young and kindly ... to interest her in the little paper sellers who came so regularly to her ... store for their daily supplies of evening papers and the boys understood the interest they awakened and returned the compliment by cordially liking the lady. Thus, without special effort, Mr. Beatty soon found himself in possession of one of the most flourishing newsboy supply depots in the city, and last week, to accommodate the ... of the business it was necessary to move into the new and more commodious store at 3412 Olive street.

In conjunction with his news business Mr. Beatty has built up quite a trade in cigars and tobaccos of which he is a connoisseur.

Parker's Hair Balsam is the favorite for dressing the hair and renewing its life and color.

Greve's Ointment makes a healthy skin, 50c.

NOT SYMPATHETIC MENINGITIS.

Dr. Caroline Skinner Says Miss Schreiber Fell on the Ice.

Miss Bertha Schrieber of 1526 Elliot avenue, the reported victim of the sympathetic spinal meningitis, is in reality suffering from a concussion of the spinal chord, superinduced by a fall which she had on the ice, some days before she was taken sick. Dr. Caroline B. Skinner, who is in attendance on the young woman, said Saturday:

"The case is certainly not one of sympathetic contagion. I have examined the case carefully and can see no other way in which this trouble resulted but through the fall on the ice.

"The only thing that is strange about it is that the patient went so long without feeling the bad effects of the fall.

"It is ridiculous to assert that the reading of an article on spinal meningitis could have the effect of producing that disease in the reader. The brain and body are always closely allied, but the effect of the reading on the brain could not have such an effect on the body.

"I did not call in Drs. C. L. McElwee and A. L. Boyce to consult with, as I perfectly understood the case. In fact these doctors have not seen the patient for over two weeks."

CLEAR COMPLEXION

Soft, White Hands, Luxuriant Hair

Are found in the perfect action of the pores produced by CUTICURA SOAP, a sure preventive of pimples, blackheads, red, rough, and oily skin, red, rough hands with shapeless nails, dry, thin, and falling hair, and simple baby blemishes, because a sure preventive of inflammation and clogging of the PORES.

TH[E EA]STER SERVICE.

ALL CHURCHES WILL CELEBRATE THE ANNIVERSARY.

SPECIAL MUSIC AND SERMONS.

Elaborate Sunday School and Choir Programmes — Church Societies and Religious News.

Churches of every denomination throughout the city will be decorated with Easter lilies and potted plants of great variety tomorrow, in celebration of Easter. Until within the last few years the day was recognized only by Catholics and Episcopalians, but the beauty and religious enthusiasm incident to the anniversary could not be thus confined, and now all churches recognize the Easter celebration as particularly appropriate and interesting.

There will be special, appropriate services throughout the city, with fine programmes of music and a particular invitation to the public to attend.

The Programmes of Easter services were published in full in Friday's Post-Dispatch.

Saturday evening, at St. Liborius' Chruch (Roman Catholic), special services will be held, and on this occasion will be sung Handel's Hallelujah Chorus by a trained choir of 35 voices.

The Sunday School of St. Peter's Episcopal Church will hold its anniversary at the Church Sunday afternoon at 4 o'clock. Anthems will be sung and special music rendered.

Sunday morning at 10:10 o'clock at the New Cathedral Chapel Archbishop Kain will celebrate high mass, assisted by the Deacon and Subdeacon of the mass and Deacons of Honor. Rev. P. F. O'Reilly will preach the sermon of the feast.

The Sunday school of St. George's Church (Episcopal) will celebrate Easter Sunday evening. Great preparations have been made for the celebration, and a fine programme of services has been arranged.

At the Second Baptist Church Rev. Dr. Boyd, pastor, has prepared an "Eastor Carol Service" for Sunday evening at 8 o'clock. The exercises will be novel. An immense globe, constructed for this occasion, will be traced by means of electric lights, the progress of Christianity from "The Empty Tomb" to the present. At first the globe will be dark, but as one group of young people after another tell of the birth and growth of Christianity electric lights will flash out and show on the globe the path of this advance. A trained children's choir of 40 voices and a chorus of 300 will sing the following carols: "The Lord is Risen," "We Bring You Joyous Greeting," "Ring Bells of Easter," "Hosanna, the Lord is Risen," "On to Victory," "Go, 'Tis the Lord's Command," "They Shall Never Be Forsaken" and "The World for Christ, the Lord."

A children's flower and carol service will be held Sunday evening at Trinity Episcopal Church. A novel and beautiful exercise is introduced in this service. A large wooden cross, filled with holes, is placed in the chancel, and the children come forward, each bringing a small bunch of flowers, which they place or insert in these holes until the cross becomes covered with a mass of flowers; after the service these flowers are taken by the children and made a gift from the children of Trinity to the sick little ones of Martha Parsons Hospital.

Mr. Brunner, Superintendent of the Sunday school of Pilgrim Congregational Church, has arranged an interesting carol service for Sunday evening, which will include antiphonal singing by the entire school. Carols will be sung by the specially trained children's choir, under the direction of Mr. Benedict. Recitations will be made and solos sung by the younger members of the school.

St. Mark's Memorial Episcopal Church is being decorated especially for the Easter services.

St. Paul's English Lutheran Mission, at the corner of Taylor and Chouteau avenues, has arranged special services in celebration of Easter. The programme will be rendered at 10 o'clock Sunday morning.

An Easter concert will be given Sunday evening by the Harlin Place M. E. Church, corner of Jameison and Tyler avenues.

CHURCH SERVICES.

Baptist.

DELMAR AV.—Rev. John T. M. Johnston, pastor. Morning, "The Power of the Resurrection;" evening, preaching by the pastor.

IMMANUEL—Rev. A. A. Kendrick, pastor. Morning, "The Living Lord;" evening, "Witnesses for Christ."

TAYLOR AVENUE—Rev. James A. M. Crouch, pastor. Morning, "The Easter Angel of Comfort;" evening, "The Easter Angel of Duty."

GRAND AVENUE.—Rev. Elisha Anderson, pastor. Easter exercises by the Sunday-school at morning service; evening, the pastor will deliver an illustrated s[er]mon on the "Resurrection."

Christian.

CENTRAL.—Rev. Frank G. Tyrrell, pastor. Morning, "The Risen Life;" evening, Easter exercises by the Sunday-School.

WEST END.—Rev. O. A. Bartholomew, pastor. Appropriate Easter sermons, morning and evening.

FIRST.—Rev. Frank O. Fannon, pastor. Morning, "Risen Or Not Risen;" evening, "Chosen Lives."

SECOND.—Morning, Rev. John H. Crutcher of Sedalia. Sermon, "Final Delivery of Man;" evening, Easter entertainment; collection for Orphans' Home and Sunday-School.

FIFTH.—Rev. W. F. Hamann, pastor. Morning, Easter service; evening, "Christianity Calls Forth the Heroic in Man."

FOURTH.—Rev. E. M. Smith will preach to the congregation at 10:45 a. m. The hour for evening service will be occupied by the Sunday school in an exercise in the interest of the Christian Orphan's Home.

Congregational.

REDEEMER.—Rev. F. E. Hall, pastor. Morning, "Our Risen Lord;" communion and baptism of infants; evening, an Easter concert by the Sunday-school children.

UNION.—Rev. S. T. McKinney, pastor. Morning, children's talk, "Seeking the Lost;" sermon, "Resurrection Lessons;" evening, Easter service, in charge of the Sunday-school.

PILGRIM.—Rev. M. Burnham, pastor. Morning, "The Resurrection of Christ;" evening, "Some Lessons From the Resurrection."

OLIVE BRANCH.—Rev. Wm. Johnson, pastor. The new church bell will ring for first time. Rev. Wm. Johnson will conduct communion service and receive new members on Sunday morning. Special Easter music by choir. In the evening, stereopticon Bible service, "Story of Gideon and Samson."

CENTRAL.—Rev. Anselm B. Brown of California will preach morning and evening. Special sermon to the children during the morning service.

COMPTON HILL.—Rev. D. M. Fisk, pastor. Morning, "The World's Easter;" evening, "A Risen Lord, a Risen Life."

FOUNTAIN PARK.—Rev. Jeremiah Cromer, pastor. Morning, an Easter exercise by the Sunday-School, with address by the pastor; evening, "The Balancing of the Two Worlds."

HYDE PARK.—Rev. Dr. Jones, pastor. Morning, "The Risen Christ;" evening, special Easter concert by the Sunday-School.

MAPLEWOOD.—Rev. Theo. T. Holway, pastor. Morning, "Some Views Changed for Us by Christ's Resurrection; evening, Easter exercises by the Sunday school.

Episcopal.

REDEEMER.—Rev. Charles Trotman, rector. Morning, holy communion at 6:30; Sunday school at 9:30; sermon and special service at 11; evening, Sunday school festival.

ST. GEORGE'S.—Rev. R. A. Holland, rector. Morning, "Risen;" evening, Sunday school festival.

ST. MARY'S, EAST ST. LOUIS.—Rev. Chester M. Smith, rector. Holy communion at 6:30; at 8 principal service of the day, communion and sermon. At 10:45 the priest goes to St. George's, Belleville, to celebrate communion, with sermon and music.

Hebrew.

SHAARE EMETH.—Rabbi Samuel Sale. Morning, at 10:45, subject of discourse, "The Easter Message and the Jew."

TEMPLE ISRAEL.—Rev. Dr. Harrison, rabbi. Sunday morning, "Barriers Breaking Away."

LAFAYETTE PARK.—Rev. E. B. Shaw, pastor. Morning and evening, revival services; evening subject, "Baptism."

THIRD.—Rev. R. P. Johnston, pastor. Morning service as usual; evening, "From Royal Purple to Dishonor."

Presbyterian.

FIRST.—Rev. W. J. McKittrick, pastor. Morning, sermon appropriate to Easter, "Resurrection Triumph."

COOK AV.—Rev. M. G. Gorin, pastor. Morning, "Christ, Our Life;" evening, preaching.

CURBY MEMORIAL.—Rev. E. D. Walker, pastor. Morning, communion and reception of members, "Reconciliation;" evening, praise service with special Easter music.

SECOND.—Easter Sunday-school services at 9:30; special Easter services at 11; sermon, "The Resurrection of Christ;" communion at 5; Young People's Society at 8.

CENTRAL.—Rev. A. F. Carr, pastor. Morning, "The First Resurrection;" evening, "The Fifth Kingdom."

LEE AVENUE.—Rev. Henry Gardner, pastor. Morning, "The Resurrection;" special music; evening, Easter song service.

M'CAUSLAND AVENUE.—Rev. John F. Martin. Morning and evening, W. F. Bischoff, evangelist, of Springfield, Ill., will preach.

FIRST UNITED.—Rev. Robert Yost, pastor. Services, morning, at 11; "Resurrection Thoughts;" evening, "The S...herd Seeking the L..."

WE... ing, "... ...anion

...of new members and the ... of the ...
...RAYMOND PLACE.— ...
...tor. Morning, ... evening, ...

Methodist.

TUXEDO.—Morning, 10 to 11, Easter songs, duets and solos by the Sunday school; 11, sermon, by Rev. Walter Williams; evening, sermon by Rev. E. S. Warner, Presiding Elder.

LINDELL AVENUE.—Rev. William Wirt King, pastor.—Morning, "Mary at the Savior's Tomb;" evening, special Easter Song Service by the choir, and Woman's Foreign Missionary Society thank offering service.

WAGONER PLACE.—Rev. T. E. Sharp, pastor. Morning, "The Resurrection;" evening, special Easter music and sermon.

MARVIN.—Rev. W. P. King, pastor. Morning, sermon by Rev. Dr. T. M. Finney; evening, sermon by the pastor.

FIRST.—Rev. J. H. Early, pastor. Morning, Easter services; evening, communion services by the pastor.

UNION.—Rev. N. Luccock, pastor. Morning, "Easter Dawn;" evening, "The Glory of the Lord."

MAPLE AVENUE.—Rev. Charles H. Stocking, pastor. 11 a. m., Easter services by the Sunday school and baptism of little children; 8 p. m., "Jesus at the Tomb of Lazarus;" Sunday school at 9:30; Junior League at 3; Epworth League "Memorial Services" at 6:45.

Unitarian.

CHURCH OF THE MESSIAH.—Rev. John Snyder, pastor. Morning, "Shall We Get Tired of Heaven;" 4 p. m., Easter services for both Sunday-schools; 6 p. m., Young People's Union.

CHURCH OF THE UNITY.—Rev. F. L. Hosmer, pastor. Morning, Easter festival service, with music and address by the pastor; evening, lecture on "Tennyson."

Undenominational.

NON-SECTARIAN.—Rev. R. C. Cave, pastor. Morning, "The Basis of Belief in a Future Life."

ETHICAL SOCIETY.—Mr. W. L. Sheldon, pastor. Morning, "The Religion of Kipling's Recessional; 'The White Man's Burden.'"

Other Churches.

ST. MARK'S LUTHERAN.—Rev. M. Rhodes, pastor. Morning, Lord's supper and confirmation; evening, sermon on the resurrection and Lord's Supper.

LATTER DAY SAINTS.—Rev. J. C. Hitchcock, pastor. Morning, "Come Up Higher."

DIVINE HUMANITY (Swedenborgian).—Rev. S. C. Eby, pastor. Morning, "How the Risen Lord Is Known."

SPIRITUAL UNITY.—Rev. W. F. Peck, pastor. Fifty-first anniversary of spiritualism; exercises afternoon and evening.

EASTER MUSIC.

Church of the Good Shepherd.

Holy communion	7:30 a. m.
Morning service	10:45 a. m.
Children's service	2:30 p. m.

A choir of 20 trained voices will render the Easter music:

Anthem, "Jesus Christ Is Risen To-day;" "Christ Our Passover;" Te Deum, by Lloyd.

The soloists are: Ermie Wehring, May Fisck, Henrietta Wehring, Nettie Burggraf, Willie Fath, Teddie Fath, J. Raeburn, Charles Todd and Fred Martin; Lena Fath, organist.

Wagoner Place M. E., South.

Preaching morning and night by the pastor, Rev. T. E. Sharp, and special musical services, as follows:

MORNING.

Organ—Prelude	Loeschhorn
Choir—Come, Ye Faithful	Gardner
Hymn.	
Solo—The Resurrection	Holden
Miss Amelia Boeppler.	
Choir—Lord Now Lettest Thou Thy Servant	Joy
Postlude	Guilmant

EVENING.

Organ	Max Oesten
Choir—Ring Out, Oh, Easter Bells	Dressler
Hymn.	
Choir—Why Seek Ye the Living Among the Dead?	Brown
Solo—The Resurrection	Shelley
Miss Ida Gibson.	
Hymn.	
Postlude	Wely

Miss Lulu Pesold, Organist.

St. Paul's Episcopal.

Easter services will be held at St. Paul's Church, corner Michigan avenue and Malt street, Carondelet, at 11 a. m. to-day.

Sermon by Rev. Wm. Elmer, rector, on the "Resurrection," followed by celebration of holy communion.

The musical programme, conducted by the organist, Mr. May, will be appropriate to the day.

Sunday-school exercises at 9:30 a. m. as usual.

Y. M. C. A.

CENTRAL.—4 p. m. Sunday; Easter service conducted by George T. Coxhead, General Secretary; subject, "Risen With Chrst." Good music. All men welcomed. Three p. m. meeting for boys in the junior rooms.

Church Societies.

The Grand Avenue Baptist Church, Rev. Dr. Elisha Anderson, pastor, was organized 10 years ago, and has grown rapidly. Its societies are many, with large memberships. The Ladies' Aid Society has about 100 members. It has been successful in its work and during its existence has raised over $3000 for various church purposes. Mrs. V. L. Spencer is President; Mrs. E. Anderson, Vice-President; Mrs. Agnes Degge, Second Vice-President; Mrs. Joyce Martin, Secretary; Mrs. Sarah Trumbauer, Treasurer. A Woman's Mission Circle meets once a month. Mrs. H. P. Carpenter is President. The Ladies' Auxiliary to the Baptist Hospital furnishes and maintains a room and supplies bedding and literature. The members also visit the sick and needy. Two members of the church co-operate with the Provident Association in charity work. There is also a Christian Endeavor Society of over 60 members, of which Mr. A. K. McNally is President; Miss Minnie Moore, Vice-President; Miss Katie McNally, Secretary, and Miss Brownlow, Treasurer. The young people of the church maintain a prayer service, which is held every Sunday.

The Church of the Covenant (Presbyterian), Rev. L. H. Shock, pastor, is also on North Grand avenue. The pastor has only been with the church since January. There are many societies, the most prominent, perhaps, being the Woman's Missionary Society, of which Mrs. Sybella Neff is President, and Mrs. Bessie Tompkins, Treasurer. The Senior and Junior Christian Endeavor Societies, of which, for the Senior Society, Miss Emma Recker is President; Mr. S. H. Miller, Vice-President; Miss Belle Slater, Recording Secretary; Mrs. Chas. Hamilton, Corresponding Secretary; Dr. A. C. Jacobs, Treasurer. The Junior Society has Miss Hulda Kinsey as Superintendent.

The Fifth Christian Church, Rev. W. F. Hamann, pastor, on South Seventh street, has several societies, of which the prominent ones are the Ladies' Aid Society, with Mrs. J. J. Freivogle as President; Mrs. J. G. Anderson, Vice-President; Mrs. J. Thompson, Secretary, and Mrs. W. F. Hamann, Treasurer; the Christian Woman's Board of Missions, Mrs. Henry Stein, President; Mrs. J. G. Anderson, Vice-President; Mrs. J. Morgan, Secretary, and Mrs. G. L. Watson, Treasurer; the Senior and Junior Christian Endeavor Societies; of the first, Mrs. J. E. Winterton is President; Miss Ida Mueller, Vice-President; Miss Delia Mueller, Recording Secretary; Mrs. Ella Freivogle, Treasurer, and Mr. E. Winterton, Corresponding Secretary; of the second, Miss Jennie Watson is Superintendent, and Miss Fannie Cunningham is Assistant Superintendent.

The Cook Avenue Presbyterian Church, Rev. Dr. M. G. Gorin, pastor, on Sarah street and Cook avenue, has the Woman's Missionary Society, of which Mrs. M. G. Gorin is President; Mrs. M. Ready, Vice-President; Mrs. Denny, Treasurer, and Mrs. John W. Kerr, Secretary; the Ladies' Aid Society, Mrs. M. G. Gorin, President; Mrs. Emily Dunlop, Vice-President; Mrs. Shackelford, Secretary and Treasurer. This society has a series of circles, each member giving 10 cents a week, in this way realizing a large sum for church necessities for each year. The members also make garments of all kinds for the poor.

In the Pilgrim Congregational Church Rev. Dr. Michael Burnham, pastor, there is the "Monthly Concert of Missions," which meets Wednesday evening after the first Sabbath of each month. It is a meeting of the societies of the church, each one having a special evening. The programme is prepared as follows: February, by Young Ladies' Foreign Missionary Society; April, by Young People's Society of Christian Endeavor; June, by Woman's Home Missionary Department; November, by Woman's Foreign Missionary Department; March, May, October and December are reserved for topics of special interest. This bringing together of the members of the several societies of the church is novel and of great advantage to the church at large. The "Amplius Club," which is a young people's mission study class, meets Thursday evening of every second week. Mr. L. T. Gemung is President; Miss Ida Goodell, Vice-President, and Miss Helen Steele, Secretary and Treasurer. The meetings are much enjoyed by the members. Another important work in the church is done by the Pulpit Supply Committee, composed of Mr. A. W. Benedict, Mr. J. S. Stevenson and Mr. E. C. Chamberlain, whose duties are to supply the pulpit during the absence of or inability of the regular pastor to attend.

At the Wagoner Place Presbyterian Church (P. P.), Rev. N. J. Walter, the pastor, has only been in charge a short time and the members propose this summer to entirely renovate and redecorate the church. There are several societies, among which are the Woman's Missionary, of which Mrs. Millspaugh is President; Mrs. L. Keller, Vice-President; Mrs. Samuel McKee, Treasurer, and Mrs. Miller, Secretary. It meets the last Tuesday in each month; the "Our Young People's Society," with Mr. Miller as President; Miss Martha Patterson, Vice-President; Mr. William Patterson, Secretary, and Miss Emma Schaaf, Treasurer. The members of this society have prayer meetings each week and aid the pastor in his religious as well as social work. The Missionary Society assists in the support of a missionary in India.

The Woman's Presbyterian Union will meet in annual session in St. Charles, Mo., April 17. Mrs. Washburn of Des Peres Church is President; Mrs. S. I. Lindsay of Brank Memorial Church, Vice-President; Mrs. S. Chappell of Cook Avenue Church, Secretary, and Miss Sallie Price of Grand Avenue Church, Treasurer. This union is strong in members and influence.

Religious Notes.

Rev. Dr. Samuel J. Niccolls of the Second Presbyterian Church has returned from Hot Springs, much improved in health.

Rev. Dr. T. E. Sharpe of the Wagoner Place M. E. Church South has been assisting in a series of revival services at Fulton.

Rev. F. L. Hosmer will deliver another of his series of lectures on Tennyson at the Church of the Unity Sunday evening. His subject will be "Tennyson's Art."

The choir of the Presbyterian Church of the Covenant is preparing a special musical programme to be rendered in April.

The Longfellow Literary Society of Cote Brillante Presbyterian Church gave a literary and musical entertainment Thursday evening.

The Men's Club of the Cote Brillante Presbyterian Church will give a song service Sunday night.

A special children's service will be held Sunday afternoon at 4 o'clock at the Church of the Messiah.

The English Baptist Handbook for 1899 shows that there are 2697 Baptist Churches in England, with 1951 pastors, 5111 local preachers, 355,218 members and 525,533 Sunday school scholars.

Rev. Dr. S. B. Warner, the newly appointed Presiding Elder of the St. Louis District of the Methodist Episcopal Church, has arrived in this city and taken charge of his work. He comes from Dundee Church, at Kansas City.

Special services have been held at Curby Memorial Church this week preparatory to communion next week.

The St. Louis Spiritual Association will celebrate the fifty-first anniversary of modern spiritualism next Sunday with appropriate services. It is proposed to produce some spirit paintings.

A successful revival is in progress at the Compton Heights Christian Church. Rev. Sherman B. Moore, the pastor, is being assisted by his brother, Rev. A. B. Moore of Memphis, Tenn.

Rev. Frank Foster, a returned Missionary from Africa, will begin a series of revivals at Union Congregational Church next Monday evening.

The monthly business meeting of the Fountain Park Congregational Christian Endeavor Society will be held next Monday evening at the home of Mr. and Mrs. T. H. Whitehill, 5016 Morgan street.

Rev. J. C. Comer and family are now occupying the house at 917 Bayard avenue.

Dr. Mary Weeks will address the Theosophical Society at Jefferson Club Hall, 3024 Olive street, Sunday afternoon on "Esoteric Christianity."

An entertainment entitled "The Old Maids' Convention," will be given by the Ladies' Aid Society of the Dr. Fry Memorial M. E. Church at Vera Hall, Clifton Heights, next Friday evening.

A special meeting of the Men's Club of the Central Christian Church will be held Thursday evening, April 6.

The St. Louis Prohibition Union of Christian Men will hold a rally at the Carondelet Presbyterian Church, 6116 Michigan avenue, at 3 o'clock Sunday afternoon, and at 8 at the People's Church, Eleventh street, between Franklin and Morgan. Col. John Sobieski will speak at both meetings and there will be good music. The meeting Monday will be held at the North Presbyterian Church, Eleventh and Chambers streets.

At 8 o'clock Sunday evening the Sunday-school of the Fourth Christian Church will occupy the hour for evening service in an exercise for the benefit of the Christian Orphans' Home. Attend and gladden the hearts of the orphans with your donation, and the church with your presence.

The annual spring reception to the Juniors and their parents, Central Branch Y. M. C. A., will be held Monday evening, April 3, from 8 to 10 o'clock, at Grand and Franklin avenues.

The Union Epworth Leagues of the city will have an Easter sunrise prayer meeting, at Union M. E. Church, corner Garrison and Lucas avenues, at 7 o'clock Sunday morning.

52 Highest Awards Over All Competitors.

BENSON'S,

3 SEAL STAMP ON THE GENUINE

't is the best
POROUS PLASTER

...the medicinal...

When the practice of economy is a necessity, the cost of the soap used in a year is an important item. The grocer who has an eye to larger profits, may no[t] suggest Ivory Soap, but you insist on having it. Ivory Soap is pure soap, through and through. That makes it the most economical and best.

IT FLOATS.

COPYRIGHT 1899 BY THE PROCTER & GAMBLE CO. CINCINNATI

PEABODY BALANCES SCALES.

Medical Student Fined for Something He Proved He Didn't Do.

Robert M. Jones, a medical student from Macon, Mo., was a defendant in the Police Court Saturday morning and he was fined $5 for disturbing the peace and $5 for carrying concealed weapons.

Jones is a pleasant-spoken, calm and sober young man, and he boards with other students at 2652 Pine street. William R. Tinsley is an old colored man who keeps a coal and wood yard at 2642 Pine street.

Tinsley swore that Jones and two other young men came to his yard and abused him for swearing at them. After they went away Jones appeared in the window of his room and fired two shots at Tinsley. The old negro's statement was corroborated by a young negro and a negress.

Policeman Robertson said he went to Jones' room and arrested him. The policeman swore Jones was sound asleep when he entered the room and had been asleep for a long time. The policeman searched the room, but could find no weapon.

Jones took the stand and swore that he had never spoken to the negro. He never owned a revolver in his life and fired no shot on Friday. Jones' story was corroborated by two young white men, students at other medical colleges.

"I don't like this hazing business," said Judge Peabody. "If I had a son in college I would advise him to kill people who played jokes on him. Now, I don't believe that this old negro is mistaken. I will ...t tolerate this hazing b... ... These colo...

MAYOR VETOED TWO BILLS.

Atlantic Street and Belt Line Ordinances Will Not Become Laws.

Mayor Ziegenhein, late Friday afternoon, acted on the advice of the Post-Dispatch and vetoed the Belt line and the Atlantic street ordinances.

Among his reasons for vetoing the Belt line bill were the following:

By the terms of section 1 of the bill, the franchise of the Terminal Railway Co. is greatly extended and increased, and it is permitted to run over and along miles of the city's streets on grade. In other words, the Poplar street nuisance is to be duplicated almost a hundredfold. It is true that the section of the city along which the line is authorized to be constructed is not for the present thickly populated, but we should have consideration and regard for the future. This portion of the city is destined to advance and to become more thickly settled in the course of the next few years. It is scarcely necessary to comment upon the condition of affairs that will then exist should the Terminal Railway Co. avail itself of this franchise. Trains of passenger or freight cars would be allowed to operate upon and through the streets. The sentiment of the citizens of St. Louis has always been strongly opposed to the maintenance of steam railroad tracks in the streets, and I warmly share their sentiments in this regard.

No compensation of any kind is required by the bill, for the franchise which its grants. Ordinarily none is demanded of steam railroad companies, but ordinarily, also, steam railroads are not given the right to run along and over streets for the distance covered by this bill. If electric and other street railroad companies are required to pay for this privilege, it is difficult to understand on what basis steam roads should be exempt. Their use of the streets is, if anything, more exclusive and more inconsistent with the use of the general public than that of ordinary street railway companies. They should not be afforded a right-of-way over the public streets free of expense. Were they compelled to resort to condemnation proceedings to acquire a roadway of the same length or distance over private property, the cost to them would be considerable. They should not expect to receive the same advantage by operating over our streets at no expense whatever.

In giving his reasons for vetoing the Atlantic street bill, he said in part:

I am decidedly opposed to the city's surrendering to the Terminal Railroad Association, or to any other corporation, property of such great value without some equivalent in return. As it is there are at present but few streets in the neighborhood covered by this bill, and most of those which do exist are more or less covered with and obstructed by railroad tracks.

I deem it fair also to say that I am somewhat influenced by the attitude recently assumed by the Terminal Railroad Association in connection with its refusal to pay to the city of St. Louis the sum of $150,000, which it obligated itself in express terms to pay towards the erection of a bridge over Clark avenue, between Eighteenth and Twentieth streets, whenever the city should by ordinance provide for the building of such bridge. So long as the Terminal Association is not willing to fairly comply with its obligations to the city it is scarcely in a position to ask of the city such valuable concessions as it would receive by the bill under consideration.

CHING LING FOO CALLED FOR.

Return of the Chinese Magician Demanded by the Emperor.

Ching Ling Foo, the Chinese magician who is playing at a Chicago theater, will start back to China in the custody of a United States official to-night, after he closes his performance.

Ching is the Chinaman who did wonderful things at the Columbia Theater about six weeks ago. He came to America by special permission of the Emperor of China several months ago to appear at the Omaha Exposition and the United States Government agreed to send him back whenever the Emperor should demand him. The request for Ching's return was cabled to Washington Friday and Secretary of the Treasury Gage at once notified Charles A. Stone, the Chinese inspector in Chicago, to take the magician into custody.

Inspector Stone will accompany Foo and his party, consisting of his wife and child, an interpreter and a servant, to San Francisco, where they will be given into the charge of an agent of the Chinese Government.

Bulzo Robbed a Third Time.

Charles J. Bulzo, a saloon keeper at 420 South Fourteenth street, reported to the police Saturday morning that his place was robbed Friday night, the third time within a month. Goods to the value of $200 were taken.

BAKER'S CHOCOLATE.

IMITATIONS ON THE MARKET!

Housekeepers should examine what they buy, and make sure that every package bears our well-known **Yellow Label.**

TRADE-MARK ON EVERY PACKAGE.

Take only the genuine.

Made by Walter Baker & Co. Ltd.

DYSPEPSIA

[illegible] S. Scally of 75 Nas[illegible] New York, says: "[illegible] years I have been tr[illegible] with rheumatism and dyspepsia, and I cam[illegible] the conclusion to try your pills. I immediat[illegible] found great relief from their use; I feel like a [illegible] man since I commenced taking them, and w[illegible] not now be without them. The drowsy, sleepy, [illegible] I used to have has entirely disappeared. [illegible] dyspepsia has left me and my rheumatism [illegible] one entirely. I am satisfied if any one so afflicted will give Radway's Pills a trial they will surely cure them, for I believe it all comes from th[illegible] system being out of order—the liver not doing i[illegible] work."

RADWAY'S PILLS

[C]ure all Disorders of the Stomach, Bowels, Kidneys, Bladder, Dizziness, Costiveness, Piles, Sick Headache, Female Complaints, Biliousness, Indigestion, Constipation and All Disorders of the Liver. 25c per box. At Druggists or by mail. RADWAY & CO., 55 ELM ST., NEW YORK

Be sure to get "Radway's" and see that the name is on what you buy.

LARGE VERDICT FOR DAMAGES.

Dr. Frank Armstrong Won His Suit Against the Suburban.

Dr. Frank H. Armstrong, a veterinary surgeon, secured a verdict for $3250 damages against the St. Louis, Belleville & Suburban Electric Railroad Co. in the East St. Louis City Court Friday for a fractured limb.

Dr. Armstrong claims that while waiting for a car on the defendant line in Winstanley Park, about four months ago, he was knocked down by the car, the crew refusing to stop. The accident caused his left leg to be broken.

EAST ST. LOUIS NEWS.

NOTICE—Six and 7 o'clock editions of the Post-Dispatch may be had at Keough's, 429 North Collinsville avenue, East St. Louis.

Want ads., death notices, etc., may be left at this agency at Main office rates.

[illegible]ge Cook adjourned City Court Friday until [illegible]lock Wednesday morning.

[illegible] regular monthly meeting of the City Council will be held next Monday.

Miss Etta Nolan of Ohio avenue is visiting in St. Charles, Mo.

Mrs. James Geary of North Eighth street is visiting relatives in Columbus, O.

Mr. and Mrs. Kuhn of North Seventh street are entertaining Mr. and Mrs. Lowe of Danville, Ill.

Mrs. F. W. Shaper Kotter of Alton is a guest of Mrs. J. C. Lange of 104 Collinsville avenue.

Mrs. E. Wright of Chester, Ill., is visiting Miss Lulu Bailey of North Seventh street.

Tax Collector Kemper made settlement with County Treasurer Andel at Belleville yesterday, his report showing that he had collected $173,619.55 of the total levy of $303,303.77 in 1898, leaving a balance of $129,684.22. His commission on the year's collections was $3472.40.

Mr. C. Sullivan of Evansville, Ind., visited his brothers, J. M., Jerry and Richard, yesterday.

VENICE NEWS.

NOTICE—Want ads., death notices, etc., for the Post-Dispatch will be received by J. H. Willis or at the Granite City Progress office.

The Venice elevator will receive new improvements next month to the amount of $10,000, by C. H. Alberts, proprietor, who operates the Advance elevator of East St. Louis. John Tyson, lessee of the plant, states that the machinery will be overhauled and improved in general for this season's crop.

Mr. and Mrs. A. J. Wheeler entertained a party of friends at their home on Main street, Thursday evening.

Easter services will be held at the M. E. Church Sunday morning.

Venice Lodge, I. O. O. F., conferred degrees on a number of candidates last evening.

The grand jury returned indictments yesterday against "Baltimore," alias Cooper Wood, for the murder of old man Robinson of Newport, four weeks ago. E. J. Gaston of Brooklyn was also indicted as an accessory.

Sheffield Epps, who assaulted Capt. Kimbrough on the ferryboat Madison, was indicted by the grand jury Friday evening.

GRANITE CITY NEWS.

NOTICE—Want ads., death notices, etc., for the Post-Dispatch will be received by J. H. Willis or at the Granite City Progress office.

William Collier's horse and rig, which was stolen from in front of C. T. Westlake's residence on C street, were returned Thursday morning and found tied to a tree several yards west of Collier's hotel. The horse presented an appearance of a hard night's drive. Jake Selmar's horse, which was stolen the same evening, has not been heard from.

Easter services will be conducted by Rev. C. L. York at the M. E. Church and by Rev. A. Ainlstedt at the German Evangelical Lutheran Church Sunday morning.

The Royal Circle Lodge conferred degrees on six candidates at their meeting last evening.

An anti-saloon league will be organized by the Sunday-school pupils of the English M. E. Church Sunday morning.

The Granite City Band gave a musical concert at the public school hall Thursday evening. An excellent programme was rendered by the members of the band.

George Parr is a candidate for Clerk at the city election, Tuesday, April 18.

County Superintendent of Schools M. Henson was in Edwardsville Thursday on official business.

The City Council will meet in regular session next Tuesday evening.

The fight in the township election next Tuesday has centered on the collector's office. William Champion and Whitfield Brooke are the contesting parties.

The Modern Woodmen Lodge are making elaborate preparations for a social to be given in Rosenberg's Hall, Saturday evening, April 8.

BELLEVILLE NEWS.

NOTICE—Send your order for delivery of the Regular Edition of the Post-Dispatch to E. A. Gibson, Public Square, or Box 6, Belleville.

Six o'clock editions of the Post-Dispatch may also be had of Mr. Gibson.

Want ads., death notices, etc., may be left at this agency at Main office rates.

President Albert Hucke of the Street Fair Committee has returned from Milwaukee loaded with ideas.

Henry Engelmann, formerly of Belleville, a brother-in-law of Hon. G. A. Koerner, died at La Salle, Ill.

Elmer Blackburn was fined $3 for an assault on Dr. D. C. Heely.

The Board of Supervisors held a regular monthly meeting Saturday. It was the last meeting of the present board.

The primary scholars of the First M. E. Sunday-school had an egg hunt Saturday.

ALTON NEWS.

NOTICE—Six o'clock editions of the Post-Dispatch may be had of Angelo Crivello, Second and Market streets, Alton.

Want ads., death notices, etc., may be left at this agency at Main office rates.

E. H. Kohn of Dallas, Tex., died at the Western Military Academy Friday of hemorrhage of the brain. He was a son of E. M. Kohn, a member of the sophomore class at the academy, and was 15 years of age. His parents arrived from Dallas a few hours after his death and left Friday night with the remains. The funeral occurs at Dallas Sunday afternoon.

The construction of the Alton Paper Mill will begin in a short while. An $86,000 plant will be built at the east end of the city, and the Illinois Terminal Railway will lay two miles of tracks and sidings to connect the manufactory with the Illinois Glass Works. The company will manufacture strawboard and the glass company will consume the greater part of the product.

The Knights Templar of Belvidere Commandery will entertain a company of visiting knights from neighboring cities here Easter Sunday. The Templars will attend church at the Unitarian Church and have dinner at the Madison.

The cigarette ordinance recently adopted by the City Council went into effect April 1. The ordinance compels persons selling cigarettes in the city to pay an annual license of $100, and tobacconists say the business will not enable them to do it.

Mrs. Max von Binzer of the Western Military Academy left Friday night for Davenport, Ia., where she will visit relatives. She was accompanied by her mother, who has been a visitor here several weeks.

J. T. Quigley is home from Huntsville, Ala.

Miss Alice Drury has returned from a visit at St. Louis with Miss Julia Edwards.

Mr. and Mrs. Wm. Bissland have taken rooms with Mr. and Mrs. Linus Castle, Upper Alton.

The Y. M. C. A. has an "Old Curiosity Shop" on exhibition in its rooms, attended and managed by several bright young society girls.

Rev. J. W. Porter of Jerseyville was in town Friday.

Mr. Wm. Young is enjoying a visit from Mr. Howard White, who is a graduate of the W. M. A.

Mr. Edward Rollins has left for Denver.

Miss Constance Mills of San Diego, Cal., arrived Friday evening en route for New York, where she will continue her studies in music.

Mrs. Seitz Sues for Divorce.

IN THE SUBURBS

GEIBEL'S DYING CURSE.

IT SEEMS TO HAVE FALLEN HEAVILY ON HIS WIDOW.

MARRIED GEIBEL'S ENEMY.

New Suit for Divorce Filed and Many Domestic Entanglements Followed the Reunions.

Mrs. Julia Momsen of Belleville, who filed suit for divorce in the office of Circuit Clerk Thomas May, Jr., Friday, seems to have been followed six years by the dying maledictions of her first husband.

On his death bed Peter Geibel heaped curses upon William Momsen, and prayed that if Mrs. Geibel married him they might be plagued continually by the direst domestic discords.

Mrs. Geibel married Momsen. The plague soon descended. Nine times she has tried to throw it off. Nine times she has fled from Momsen, only to flutter back, as the moth flutters back to the flame.

Once she was divorced, but even that did not procure for her immunity from the plague invoked by her dead husband. For only a little while the moth was free. Then the flame flared up fiercely and the moth was again made captive. There was a second marriage.

One divorce petition which was filed was withdrawn. Now Mrs. Momsen has left William Momsen for the ninth time, and has again brought suit for divorce.

Her friends all believe that if she is divorced it will not be long until she marries Momsen a third time, so great is his influence over her.

The woman's name to date is Julia Hofmeister-Geibel-Momsen-Geibel-Momsen. If the divorce is granted, with restoration of the name of her first husband, her card will read Julia Hofmeister-Geibel-Momsen-Geibel-Momsen-Geibel.

Mrs. Momsen, as she is now known, is the daughter of Mrs. Annie Kate Hofmeister of 214½ Virginia avenue, Belleville. As a girl she was considered a beauty. She married Peter Geibel, a cigar maker. William Momsen and he worked side by side, and were friends.

Geibel contracted consumption and became unable to work. Momsen, as President of the Cigarmakers' Union, carried Geibel's sick benefit to him every week. Geibel thought he was too attentive to Mrs. Geibel. His friendship turned to hate. He complained bitterly to his wife. He gave vent to his jealous rage when Momsen came into his sight.

One day Momsen went to the house, and Geibel heard him talking to Mrs. Geibel in an undertone in an adjoining room. He heaped curses on Momsen, and tried to rise from his bed, but he fell back, gasping a supplication for confusion to attend them if they should marry after his death.

He died the next day.

A year after that, on Dec. 28, 1893, Mrs. Geibel and Momsen were married, over the strenuous opposition of Mrs. Geibel's relatives. Their predictions of domestic disaster were vindicated within another year. In the next four years Mrs. Momsen left her husband many times, and returned to her mother, but each time, in spite of the pleadings of her mother, he won her back.

May 6, 1896, one of the separations took place. Shortly after Mrs. Momsen filed suit for divorce. Momsen had the suit withdrawn by representations that they were living together. Mrs. Momsen had another suit filed. She was divorced January, 1897, and restored to the name of her first husband, Geibel.

It only took Momsen until April 17, 1897, to persuade her to marry him again. She lived with him until Oct. 1, 1897, when she returned with her little boy to her mother, with promises never to leave again.

Six weeks ago Mrs. Momsen went away from her mother's home again. She is now living with with her cousin, Fritz Utzman, on South Church street. It was suspected that this was preliminary to another reconciliation, and the filing of the divorce suit was a surprise.

Mrs. Momsen, who is 30 years old, and still attractive, alleges cruelty and drunkenness in her present petition.

GOT ONE CENT DAMAGES.

Had Sued by Next Friend Because of a Defective Sidewalk.

Judgment for 1 cent damages was awarded against the Anheuser-Busch Brewing Association of St. Louis in favor of William Pellet, in the East St. Louis City Court Friday.

Pellet is a 12-year-old orphan. He fell through a defective sidewalk in front of Stephen Imb's saloon, at Sixth street and Piggott av., in November last, and broke his arm. The saloon building is owned by the Anheuser-Busch Co.

Young Pellet, through his next friend, Louis Marsh, entered suit for $2000 damages jointly against the City of East St. Louis, the Anheuser-Busch Co. and Stephen Imb.

The jury thought the evidence of the defendant's guilt insufficient, but in order that the costs of the suit should not be borne by the plaintiff, gave judgment against the owner of the property abutting on the defective plank walk.

TRAINS TO BELLEVILLE.

Important Changes in the Accommodations and Tickets.

After Sunday Air Line train No. 10, due at Belleville at 11:20 in the forenoon, and No. 11, leaving Belleville at 4:15 p. m., will be discontinued.

All 54-ride business commutation tickets, which have heretofore been limited to the month in which issued, will be good on all three roads for two months.

It was reported Friday that all accommodation trains running between Belleville and St. Louis on all three roads would be taken off, which would leave commuters dependent upon the through trains and electric cars.

At the Illinois Central offices it was stated Friday that nothing had been heard about such an order.

MULE SMOTHERED IN MUD.

Good Roads Needed in St. Clair County and Vicinity.

The roads over in St. Clair County are a little worse than the streets of St. Louis. If a horse or a mule falls down in the road it is all over with him.

A farmer was driving along the public road in Dutch Hollow Friday. His mule stumbled and fell in such a way that its head was submerged in the slush and mud. Before it could be released it smothered to death.

SUIT AGAINST JOHN B. HAY.

Another Mayoralty Candidate Made a Defendant.

Fred Krafft of East St. Louis is not the only mayoralty candidate sued on the eve of an election. Friday a suit was filed against John B. Hay, one of the candidates for Mayor in Belleville. He is sued as administrator of the estate of William Dinkelman by Henry Strathmann. The purpose of it, apart from alleged politics, is to have him make an accounting.

EIGHT-HOUR PROCESSION.

Union Coal Miners Will Have a Banquet Saturday Night.

The union coal miners and members of other labor organizations had an eight-hour demonstration at Belleville Saturday. Starting at Huff's garden at 1 o'clock, the procession moved through the principal streets, and on returning to the garden listened to speeches.

Saturday night there will be a ball and banquet.

Mayor Winkler's Son at Manila.

George Winkler, son of Mayor Edward F. Winkler of Belleville, who has been in the fighting at Manila, has written a letter to his Belleville relatives. He says he was shot through the hat twice, and had part of his shoe heel shot off, but they have not touched him yet. He is in good health.

Burial of Robert Rogers, Sr.

The funeral of the late Robert Rogers, Sr., of Belleville took place Friday afternoon under the auspices of Garfield Lodge, K. of P., Belleville Lodge, A. O. U. W., and the Iron Molders' and Stove Molders' Unions. The services were held at the house at 2 o'clock by the Rev. J. A. Gallaher of the Presbyterian Church. The pallbearers were Messrs. Ernest Hilgard, Ernest Fischer and George H. Stolberg, from the K. of P., and Messrs. M. R. Hartman, R. D. Holder and C. C. Johnson from the A. O. U. W.

Aumni Course Concerts.

The seventh entertainment of the Alumni Course was given at the Belleville Opera House Friday night by the Beethoven Orchestra Club, assisted by Mrs. Charles W. Harrison of Belleville, [illegible] sang [illegible] was a large attendance. [illegible]

PLENTY OF FRESH AIR.

MANY PARKS BETWEEN THE EAST SIDE AND BELLEVILLE.

DAY LINE TO OPEN ANOTHER.

Name of the New Park Will Be Determined by a Contest Between the Ladies.

There are indications that during the coming summer the territory between Belleville and East St. Louis will be about the liveliest 15-mile stretch around St. Louis. There will be three large pleasure parks running in the fullest kind of blast. Big electric cars, scooting back and forth on two parallel roads every few minutes, will carry crowds out of St. Louis, East St. Louis and Belleville, and turn them loose in the intermediate territory to gambol on the green and do other pleasant things.

Th Suburban Electric Railway Co. established Electric Park at Edgemont, at the foot of the bluffs, last summer. With its myriads of electric lights the promontory was as pretty a sight by night as any one need care to see.

Work has been carried on vigorously all winter on Priester's Kneipp sanitarium grounds at Lenz Station, where people will walk abroad blithely in the high grass in their bare feet, and there will be three separate picnic grounds. Now comes John A. Day with the announcement that the greatest park of them all will be established on the line of the Belleville & St. Louis Electric Railway Co. He has purchased the old Richardson property on the crest of the bluffs, lying between Phenix Station, on the Air Line, and the power house of the electric road. It contains 41 acres of picturesquely located land, most of which is heavily wooded. In the center of it is the old Richardson residence, known as the "glass house."

Theo. C. Link of St. Louis has been engaged to convert the property into a park. It will be brilliantly illuminated with colored electric lights.

Mr. Day has announced that the name will be selected by a contest. Ladies of St. Louis, East St. Louis and Belleville are invited to send in suggestions for a name. The lady suggesting the most appropriate name will receive a pass over the road good for one year.

BIG FOUNDRY ON EAST SIDE.

Over 1,000 Men Will Be Employed in the New Plant.

The Village Board in Winstanley Park, adjoining East St. Louis, held a special meeting last night and passed an ordinance exempting the proposed Shickle-Harrison Company foundry plant from taxation for a period of 15 years.

A similar measure was adopted by the board in May, 1898, but there was a supposed flaw in it, from the fact that it was not passed by a two-thirds majority of the Village Trustees. The meeting last night was called for the sole purpose of making the ordinance valid.

On the strength of the board's action last night Capt. John W. Renshaw, President of the Village Board, effected a transfer of four blocks of realty to the Shickle-Harrison Company for a consideration of $25,000, and the deeds were delivered to the company with the understanding that the plant will be in operation within a year.

It is said the foundry will give steady employment to 1000 men. It will be located between Missouri avenue and Broadway and east of Webber street.

EAST SIDE STRIKE SETTLED.

Carpenters and Contractors Have Redressed Their Grievances.

Trouble which threatened a lockout of 400 or 500 union workingmen in East St. Louis a week ago was satisfactorily arbitrated by committees from the Contractors' Association and the Building Trades Council Friday night.

About 25 carpenters who were called out pending a settlement of the differences were instructed that they could resume work to-day.

The trouble originated in a refusal of a contractor to allow a walking delegate to interview his carpenters while they were on duty.

The Carpenters' Union demanded an apology from Mr. Bosquit, the contractor, and he refused. The matter was appealed to the Building Trades Council and the position of the Carpenters' Union sustained.

Mr. Bosquit appealed to the Contractors' Association and he was sustained in his position.

This has been the situation since last Saturday, with the additional fact that other trades unions threatened to indorse the position of the Building Trades Council.

After a Blackboard Agent.

County Superintendent of Schools Charles Hertel of St. Clair County is after the enterprising blackboard agent who has been going about through the country districts representing that Mr. Hertel had sent him to the different boards. Mr. Hertel caught him Friday at the Freeburg Plank Road School and read the riot act to him and warned him that if he again used misrepresentation he would be arrested.

MARRIAGE LICENSES.

George Clauss ....2506 N. 10th st
Barbara Gilberth ....154 Dorcas st
James M. Blank ....Jefferson City, Mo
Josie Streetman ....Jefferson City, Mo
John W. Barriger, Jr. ....Tyler, Tex
Edith Beck ....3949 Delmar av
Jacob Egner ....929 Rutger st
Ida J. Eckerle ....929 Rutger st
Earl G. Morgan ....2125 Lucas av
Mary C. Dugan ....2832 Locust st
Alex J. McRae ....Council Bluffs, Io
Mayme E. Mack ....615 S. Broadway

18-Kt. Gold Wedding Rings $3 to $20.
MERMOD & JACCARD'S, BROADWAY and Locust.

BIRTHS.

E. to C. and I. Doedle, 2908A Kossuth av.
G. to Wm. and E. Otto, 924 Wyoming av.
R. to J. and I. Sloat, 2706 Franklin av.
— to C. and J. Steinbauch, 2523 S. Broadway.
J. to J. and K. McDonald, 1904 Division st.
E. to J. and M. Malone, 1009 N. 23d st.
— to H. and E. Ziegler, 3018 N. 14th st.
M. to Mrs. M. Carr, 1044 S. 8th st.
G. to G. and K. Lischer, 1453 N. Market st.
E. to D. and F. Stake, 4361 Cook av.
G. to J. and K. Mueller, 3367 Bosar st.
B. to A. and L. Guillon, 1319 Chouteau av.
— to J. and A. Bramball, 2210½ Olive st.
J. to A. and L. Fox, 3712 Palm st.
A. to C. and D. Kircher, 2110A Mallinckrodt st.
L. to T. and L. Gintry, 2827A Laclede av.
P. to A. and R. Hennefeld, 3948 N. Market st.
E. to L. and L. Sandavass, 3310 Nebraska av.
M. to Wm. and E. Moger, 3951A Ohio av.
R. to R. and K. Meyer, 2115 Mullanphy st.
C. to G. and M. Young, 2606 Dickson st.

BURIAL PERMITS.

James Quigley, 58, 3613 Palm st.; uremia.
Sam Sparks, 36, City Hospital; consumption.
R. Wagner, 23, 8000 N. Broadway; shock, accident.
Margaret A. Edwards, 70, 1926 Franklin av.; dysentery.
Frank G. Ledesh, 1, 1435 St. Louis av.; gastroenteritis.
Michael A. Toohey, 58, 3400 Russell av.; hemiplegia.
Agnes J. Harvis, 16, 1410 Olive st.; appendicitis.
Fertice McClean, 1, 1418 Wash st.; rachitis.
S. L. Woodlief, 17, 1313 Dolman st.; consumption.
Bryan Nary, 2, 1516 N. Spring av.; pneumonia.
John Darney, 36, City Hospital; consumption.
G. W. Parker, 70, 3405 Oak Hill av.; apoplexy.
Florence A. Jameson, 2, 216 E. Marceau av.; pneumonia.
William Wetterhahn, 3, 6008 Chippewa st.; croup.
Katie B. Drewes, 37, 2332 Adams st.; meningitis.
Adele Farnham, 9, West Alton, Mo.; uremia.
John B. McSweeney, 15, 4235 Cook av.; inflammation of brain.
Samuel D. Tichenor, 75, Memorial Home; cancer of stomach.
Louis Stamm, 2, 4011 Florissant av.; pneumonia.
Elizabeth Saal, 59, 902 Geyer av.; bronchitis.
Elizabeth Speliger, 44, 2238 Salina st.; pneumonia.
Leo Stergers, 5, 2220 Miami st.; diphtheria.
John Dado, 27, Alexian Brothers' Hospital; pneumonia.
August W. Guentzel, 68, 2648A Geyer av.; heart disease.
Garna Harrold, 40, Woman's Hospital; septicemia.
Bridget Kelley, 75, 2200 Hebert st.; pneumonia.
M. Fagholy, 65, 8538 Wear av.; cerebro-apoplexy.
Henry Wellboem, 84, 1310 Warren st.; hernia.
Frederick Knoeller, 38, City and Bossom rd.; congestion of lungs.
John W. Meyer, 35, 2640 Chippew[illegible] pneu[illegible]nia.
Allie M[illegible] 918 Cass av [illegible]

DEALING WAS WILD.

MILLION SHARES A DAY TRANSFERRED ON WALL STREET.

SPECIALITIES WERE ACTIVE.

Call Money Touches the Highest Figure—2 Per Cent—Reached in Many Months.

NEW YORK, April 1.—Stock trading this week was often wild and dealing averaged over a million shares daily for the four days, good Friday being a holiday. The large volume preceded the check which the advance received about Wednesday.

In the earlier trading there was a considerable diversification of interest, later the activity manipulated specialties, which had already been promnent, concentrated attention with an easing of prices in the railways for lack of interest. The Flower stocks, on enormous dealings, were pushed up at a lively rate without very important news appearing. Brooklyn Transit, which has sold at 18 and within a year at 35, touched 136¾ with a subsequent easing off, but closing with a 15-point net rise. Federal Steel rose 11⅜ and People's Gas, too, was strong. Hanhattan ex-rights sold up 6⅛, American Tobacco 15, Sugar 7, with most of the other specialties showing advances. Excepting the Morgan properties, especially the coalers, the railways were strong at some time, although afterward drooping. The Vanderbilts were all moved upward on a renewal of the talk that appeared during the January boom, of a possible amalgamation of some of the properties, but there was a partial recession, as the report was discredited in some circles. Northwestern advanced 16 points, some of which it failed to hold.

The speculators gave much attention to the Samoan and Philippine situations, the money market and sterling exchange, call money shortly before the close on Thursday, touched the highest figure—2 per cent—that has been witnessed in a long time. The extreme rate was to belated borrowers making provision for loans carrying over till Monday. Money ranged from 3½ to 12 per cent for call accommodation, with most of the business transacted not far below the extreme legal rate, 6 per cent, to which figure the banks advanced their funds. The strength and advance in sterling exchange coincident with stringent money, was attributed to the preparations for April foreign dividend and interest disbursements. This was accounted for by others as being partly due to anticipatory purchases connected with the forthcoming settlement of the Philippine indemnity.

IN MEMORY OF MR. TANSEY.

Ex-Presidents of the Merchants' Exchange Pass Resolutions on the Death of an Honored Associate.

The ex-presidents of the Merchants' Exchange met at noon Saturday and adopted a memorial of respect and regard for the late Robert Park Tansey. Remarks were made by ex-Gov. Francis and ex-Gov. Stanard, who read the memorial, and President William P. Kennett. The memorial follows:

There has passed away one of nature's noblemen, who during a long life of commercial activity in the city of his adoption had the proud reputation of being universally honored and beloved by all classes of citizens.

Robert Park Tansey was a man of unusual personality, elf combined with high business ability a kindness of heart, a sympathetic nature and a benevolent spirit to an extent not often witnessed in one individual. If he had an enemy, or if there was any person in this community who was not friendly to him and glad to know and to meet him, the name has never been made public. He was patriotic and philanthropic, and his time and means were always at the service of any one engaged in an enterprise looking to the welfare of the city or the relief of humanity. He came to this country when a boy, and unaided by friends or circumstances, by his untiring energy, uprightness of purpose, his courteous demeanor and his high sense of honor, rose step by step until he became one of our foremost citizens. The Merchants' Exchange, appreciating his worth, called upon him to serve it as director, Vice-President and President, and he filled every position with credit to himself and honor to the association.

He was spared to nearly the allotted span of life, and has now gone, leaving behind nothing but the kindest remembrances among his host of friends, who join with the home circle in most profound grief and sorrow at the great loss all have sustained in the death of this good man.

"Green be the grass above thee,
Friend of our better days,
None knew thee but to love thee,
None named thee but to praise."

To the bereaved wife, daughter and son, we tender our sincere and heartfelt sympathy and ask to be permitted to share with them this great loss as a personal sorrow.

By and by, when the wound begins to heal and the clouds begin to pass, it may be a comfort to his family to recall this testimony of his business associates, who honored and loved him—and who will always and ever cherish the memory of their departed friend.

President Kennett said of Mr. Tansey:

"His mentality was of high order and broad scope. In business, his foresight, energy and sagacity fully warranted the success attained. The true, the beautiful and the good ever found a responsive chord in his breast. Genial and gracious by nature, he was generous, but not prodigal, benevolent, but just. Public-spirited in all things affecting the common weal, he was without desire for personal preferment. Those who knew him best loved him most, and 'grappled him to their hearts with hooks of steel.' His friends were a legion; and enemies he had none. His relations to his immediate family were tenderly close and affectionate; and there, where the crucial test of character is found, he ness associate, as a friend, father and husness associate, as a friend, father and husband, Robert P. Tansey was worthy of our highest encomium.

"Let us then cherish his memory—emulate his example—and, even in our sorrow at his absence, be consoled by the thought that he is yet speaking to us, by the kindly deeds and rare endowments of mind and soul, that endeared him to us all, and that can never die."

INDORSED BY THE FEDERATION.

Candidates for the House of Delegates Approved.

In response to numerous requests as to which of the candidates for the House of Delegates should be supported, the Civic Federation has deemed it wise to issue the following statement warranted by facts in its possession:

Believing that Municipal Administration should be conducted on strictly business lines, and that the selection of candidates should be made entirely regardless of party affiliations, we commend the following candidates for the House of Delegates to the voters of their respective wards. We believe that the interests of the people will best be served by their election and appeal to our citizens to support them at the polls next Tuesday. They are in our judgment entirely worthy of the confidence of the people:

Thirteenth Ward—Edw. J. Mackey, cashier R. G. Dun & Co., 1714 California avenue; Twentieth Ward—Chas F. Kelly, publisher, 2923 Cass avenue; Twenty-first Ward—Edw. G. Cox, solicitor Consolidated Coal Co., 3143 Brantner place; Twenty-second Ward—Wm. M. Tamblyn, merchant; Twenty-fourth Ward—Leman Fisher Parker, superintendent Parker-Russel M. & M. Co., 3413 Oak Hill avenue; Twenty-fifth Ward—Geo. Lopez, Lopez Bros., tanners, 3748 Westminster; Twenty-seventh Ward—Lafe Sturtevant, attorney, 1383 Belt avenue; Twenty-eighth Ward—Chas. W. Holtkamp, attorney, 5846 Cabanne.

These seven candidates having consented to make the race at the urgent request of their friends at a personal sacrifice on their part should be elected by decisive majorities as an appreciation of the public spirit which they thus manifest.

Find a buyer for your typewriter through P.-D. Wants—14 words or less 20 cents. The [illegible] **Dispatch**

THE MAR[KETS]

MERCHANTS' EXCHANGE, April 1.

The markets suffered no loss over the holiday. At the opening this morning they showed unquestionable strength, which indicated a continuation of the aggressive bull campaign which began a week ago.

May wheat sold ⅜@½c above Thursday's close, and July started with an advance of ⅜@½c.

Trading was not heavy, as there was little news to base a market on. All the foreign exchanges were closed, and will remain so until next Tuesday. The absence of information by cable kept many speculators out of the pit. Domestic news was largely a repetition of crop damage estimates, which did not differ materially from those already sent in. Receipts at St. Louis and all other grain centers were extremely light.

The Weather—Fair to-night and Sunday; slight changes in temperature. The barometer is highest over the British Northwest and lowest off the Massachusetts coast.

There were light flurries of snow in the Lake region and portions of the West and Northwest. The temperatures have fallen in the British Northwest, in the South and from the Mississippi River eastward, and have risen in the West and Lower Missouri Valley. Heavy frosts were reported from Southwest Missouri, Western Tennessee, and light frost from Northern Louisiana.

Stocks of Grain in St. Louis Elevators.

	To-day.	Th'sday.	Year Ago
Wheat	712,915	726,655	1,601,422
Corn	1,005,639	1,016,347	2,287,410
Oats	76,699	76,609	128,388
Rye	722	722	11,040
Barley	8,106	7,267	4,342
No. 2 red wheat	94,923	94,923	805,746
No. 2 hard	102,320	102,320	37,300
No. 2 mixed corn	811,932	808,681	1,815,468
No. 2 white	80,091	81,692	335,727
No. 2 mixed oats	26,821	26,821	23,805
No. 2 white	1,463	1,463	9,353
No. 2 rye	36	36	9,345

Western Movement of Grain.

PLACE.	Wheat. Rec.	Wheat. Ship.	Corn. Rec.	Corn. Ship.
St. Louis	9,721	27,180	53,685	32,820
Chicago	54,900	37,000	322,000	273,000
Toledo	7,100	17,500	23,508	29,500
Detroit	9,162		21,392	56,343
Kansas City	42,000	14,700	36,400	12,600
Milwaukee	45,500	525	26,350	13,525
Minneapolis	701,480	32,340	30,540	1,580
Duluth	151,205	5,071	3,675	262

Export Movements of Grain.

PLACE.	Wheat. Rec.	Wheat. Ship.	Corn. Rec.	Corn. Ship.
New York	17,600	......	73,125	41,135
Baltimore	10,947	......	125,261	222,200
Phila.	11,516	28,216	84,316	259,323
Boston	9,834	9,085	122,941	17,348
Galveston	12,180		4,200	

Western Flour Movement.

	Receipts.	Shipments.
St. Louis	5,575	7,794
Chicago	27,400	45,000
Detroit	400	200
Milwaukee	7,325	36,025
Minneapolis	......	75,819

Export Flour Movement.

PLACE.	Receipts. Barrels.	Receipts. Sacks.	Shipments. Barrels.	Shipments. Sacks.
New York	10,542	19,503	734	14,013
Baltimore	17,835		261	
Philadelphia				5,000
Boston	5,225		65	9,758
Galveston				

Sample Market Prices.

	Today.	Thursday.	Year Ago.
WHEAT.			
No. 2 red	76 @77	76 @76½	97 b
No. 3 red	72 @75	71 @74	91 b
No. 4 red	65 @70	65 @69	......
No. 2 hard	68½@69	68½@69½	......
No. 3 hard	66 @68	65 @67	......
No. 2 spring	68 @69	67 @68	......
No. 3 spring	65 @67	65 @66½	......
CORN.			
No. 2 mixed	34 @35	34½@35½	27¼
No. 2 white	34½@35½	35 @36	27⅜
No. 3 mixed	34	34½	
No. 4 mixed	30 @30½	30 @31	
Ear corn	34 @35½	35 @36	
Ear corn, white	36½	37	
OATS.			
No. 2	27 @28	27½@28½	28⅛b
No. 2 Northern	29	29	25 @26
No. 2 white	30 @31	30½@31	
No. 3 white	29 @30	30 @31	
No. 4 white	30 @31	29½@31	
No. 3 mixed	29	28 @29	
No. 4 mixed	28	28	

Future Prices.

	Closing Thursday.	Highest To-day.	Lowest To-day.	Closing To-day.
WHEAT.				
April				75 n
May	77⅛@77⅜			76⅝a
July	71⅜@71⅝	73⅜	71⅜	71⅜
CORN.				
April				34 n
May	34¼			33⅞b
July	35⅛n	35⅛	34⅜	34¼
OATS.				
April				28⅛n
May	28 b			28
July	25 b			26⅞

CHICAGO—Reported by Gaylord, Blessing & Co.

WHEAT.				
May	73⅛@73⅜			72⅞
July	73 b			72⅞a
CORN.				
May	36 s			35 @35⅛b
July	36⅜s			35⅞@35⅜a
OATS.				
May	26⅝@26⅞			26⅛@26⅜
July	25⅞			25½
PORK.				
May	$9.15	$9.15	$9.12½	$9.12½-15
LARD.				
May	5.30@32½	5.30	5.27½@30	5.27½@30
RIBS.				
May	4.75@77½	4.77½	4.75@77½	4.75@77½

Curb markets, 1 p. m.: St. Louis—Wheat, May, 76⅝c b; puts, 75½c b; calls, 77½c b; July, 72⅝c b; puts, 71⅝c b; calls, 73¼c a.

Chicago—Wheat, May, 72⅝c; puts, 71⅝c a; calls, 74¼@74⅜c a.

WHEAT.

Trading was not heavy, largely because of the fact that all foreign markets have adjourned for the Easter holidays. The lack of cables as a directing influence was strongly felt. Still there was no weakening of the local market, which opened higher. May opened at 78c, ⅜@½c up, and July showed an advance of ⅜@½c, opening at 72⅝c.

It was purely a scalper's market and the volume of business was light.

Snow's crop report, issued to-day, is extremely conservative. It says the week has not been conducive to the progress of the winter crop, yet it is too early to determine what damage, if any, has been done. The Modern Miller, in its outlook, says it has found no reason to depart from its previous estimate that the crop will be up to the average.

Bradstreet's weekly report shows exports of wheat for the week, 3,464,645 bu, compared with 3,746,761 bu last week, 3,550,664 bu a year ago and 3,464,645 two years ago.

Receipts of wheat at primary points to-day were 321,068 bu, as compared with 289,000 bu same date last year. Shipments, 134,316 bu, compared with 400,000 bu same date last year.

Receipts of wheat at Minneapolis and Duluth to-day were 1083 cars, compared with 292 cars same date last year.

Receipts of wheat at St. Louis to-day were 9721 bu, compared with 18,207 bu same date last year. Of these 587 sacks and 12 cars were local, compared with 1559 sacks and 18 cars same date last year.

CORN.

This market experienced a sharp break early in the session, the decline being in sympathy with Chicago, where there was heavy selling to realize.

May opened at 34c, ¼c below Thursday's close, and sold down to 33⅞c.

July opened unchanged at 35⅛c. Later 34⅞c was bid, with no sellers. Trading was very light.

Receipts of corn at primary points to-day were 268,950 bu, as compared with 419,000 bu same date last year. Shipments, 173,930 bu, compared with 1,860,000 bu same date last year.

Receipts of corn at St. Louis to-day were 53,685 bu, compared with 143,925 bu same date last year. Of these 1674 sacks and 35 cars were local, compared with 2670 sacks and 35 cars same date last year.

OATS.

Again a stagnant and purely nominal market, with a strong tendency but no speculative trading. There was an opening bid of 28c for May, with no sellers. For July there was a bid of 25½c, which was raised to 26c, with the same result.

Receipts of oats at St. Louis to-day were 52,800 bu, compared with 51,710 bu same date last year. Of these 43 cars were local, compared with 22 sacks and 40 cars same date last year.

RYE.

Higher and firm; very scarce and demand not supplied; No. 2 was salable at 57@57½c.

HAY.

Receipts, 330 tons; 70 tons through; shipments, 194 tons.

Quotations for new stock: Timothy—Choice, $10@10.50; $11 bid; No. 1, $9@$10; No. 2, $8@9; No. 3, $6.50@7. Prairie—Choice, $8; No. 1, $7@7.50; lower grades, $6.50@5.50; clover mixed, $7.50@8.50; No. 1 clover, $10.50@11.50, and scarce.

STRAW—Wheat and oats, $4.25 asked East St. Louis; $4.50 this side; rye, $6.50.

FLOUR AND FEED.

FLOUR—A steady domestic trade at regular prices. Some [illegible]port business to Baltic and South and Centr[illegible]erican ports, but little doing to the United Kin[illegible] or continent.

Patents	$3 55@3 70
Straights	3 15@3 35
Straights	3 00@3 25
Clears	2 80@3 00
Low and medium grades	1 75@2 25
Pearl meal, hominy and grits	1 85@1 90
Cornmeal	1 85@1 90
Rye flour	3 00@3 10

BRAN—Scarce and firm. A good demand, but not supplied. Salable at 55@60c East trk.

BEEF—Mess $8@8.50 per bbl; dried, asked, 10½@13½c; tongues, $5 per dozen.

PROVISIONS.

PORK—Market unchanged; standard pork, $8.25 on orders, 50c per bbl higher; new pork, $9.25.

LARD—Market higher; choice, $5.20; prime, $5.10.

BACON—On orders: Boxed lots—Shoulders, 5@5¾c; extra short, 5¼c; clear ribs, $5½c; clear sides, 5¾c; clear ribs, 4⅝c; extras, 4⅝c.

SUGAR-CURED HAMS—7¼@8¼c.

FLAXSEED—Nominal, $1.14@1.16 nominal.

SEEDS.

CASTOR BEANS—Steady at $1.05 per 100 lbs for prime.

HEMP—$2.85@2.90.

CLOVER—$2.00@5.50.

TIMOTHY—$1.90@2.25, as to quality.

RED TOP—Prime fancy, $6.00.

MILLET—Prime German, $1.00@1.25.

LEAD AND SPELTER.

LEAD—$4.17½.

SPELTER—Strong at $6.15@6.20.

ON THE STREET.

(The Post-Dispatch quotations are for car-lots in first hands, unless otherwise quoted. Orders are charged higher, as selected goods are used.)

FRUITS.

APPLES—Market very quiet, but steady for choice fruit, which was scarce. Eastern Baldwins, $3.50@4.00 per bbl, choice to fancy; russets, $4.50@5.00; Greenings, $3.50@4.

PEACHES—Sun-dried, $3@3¼c for common to choice, evaporated bleached, 4½@5½c.

ORANGES—Mexican, $2.50@3 for Florida boxes; $2.50@2.75 for California boxes; New California seedlings, $2.25@2.50; fancy navels, $3.25@3.75; lower grades, $3@3.25; Florida, $4@4.25.

MALAGA GRAPES—$8@10 per bbl.

CALIFORNIA PEARS—$2.25@2.50 per 40-lb box.

GRAPE FRUIT—$5.50@6.50 per box.

LEMONS—Scarce; market firm; new Messina, $3.25@3.75; California, $3.25@3.75.

BANANAS—On orders, medium bunches, $1.15@1.40; choice large, $1.65.

COCOANUTS—$35 per 1000 or $4 per 100.

CRANBERRIES—Choice Cape Cod, $6 per bbl; Jersey, $5.00@5.50.

STRAWBERRIES—Texas, $5@7, six-gallon case; Louisiana, three-gallon cases, $3@3.50; Florida, choice, 35@40c per quart box.

PINEAPPLES—Cuba receipts selling at $2.00@2.50 per dozen, as to size.

CALIFORNIA PEARS—$3 per 40-lb box.

DRIED FRUIT.

APPLES—Scarce and in good demand. Evaporated rings, average receipts, 7@7½c, fancy, 8@8½c; skins, unbleached, ¾@1c; bleached, 1¼@2c; sun-dried quarters, 4¾@5c for fair to choice; common, 3¼@4c.

VEGETABLES.

TOMATOES—Choice stock quotable at $3@3.50 a crate; on orders, selected, $4@4.50 a crate.

POTATOES—Market firm, but trade quiet; small supplies. Northern Burbanks, 62@65c on track; Rurals, 61@65c delivered; Rose, 75@78c; White mixed, 58@61c; red, 58@62c; Peerless, 63@66c on track; Red River, Ohio, 95c@$1.05.

SWEET POTATOES—On orders, Bermuda, $1.35@1.50, and Nansemonds $1.75@2 per bbl.

SEED SWEET POTATOES—Bermudas, $1.00 a bu, $2.50 a bbl; Southern Queens, $1.00 a bu, $2.00 a bbl, yellow Jersey and red and yellow Nansemonds, 75c a bu, $2.00 a bbl.

ONIONS—Scarce; Northern globe, choice red, 80@85c per bu delivered; yellow, 70@75c; small and inferior, 25@35c; Bermuda, $2@2.50 a crate; Spanish, $1.50 per crate.

SPRING ONIONS—Home-grown, 10c a bunch; band bunches, 50c a doz.

CABBAGE—Market slightly higher; choice, $50@60 a ton delivered; on orders, 3½c per lb; red cabbage, nominal, $35@37.50 per ton on track.

RADISHES—Southern, 60@75c a doz; Mississippi in crates, 75c@$1; home grown, small bunches, 35@50c; hand bunches, 65@75c.

LETTUCE—Home-grown at 85c per bu box; $3.50@4 a bbl.

FIELD LETTUCE—$1.25 a bu box on orders.

CAULIFLOWER—Choice California, $2.75@3.25 per crate. Home-grown, $2.50@3 a bu box.

PARSLEY—Home-grown, 30@35c a doz; Southern, 50@75c a doz.

KALE—Arkansas, $3.00@3.25 a bbl; 75@85c a box on orders; Kentucky, 40@50c a bu box.

TURNIPS—Unwashed, $1.25 per bbl; washed, $1.50@1.60.

RUTABAGAS—Northern, 50c per bu delivered; $1.50 per bbl on orders.

CARROTS—$1.75 per bbl on orders; 70c a bu on orders.

BEETS—Northern, $1.75 per bbl.

MUSHROOMS—40@50c a lb.

HORSERADISH—Scarce at $4 per bbl for home-grown on orders.

GREEN PEPPERS—Florida, $2@2.50 per 6-basket crate.

CUCUMBERS—Choice hothouse receipts, $1.50@$2 per doz for large; Louisiana, $1@1.50 a doz.

STRING BEANS—Florida round green and wax, $3@3.50 per bu box.

GREEN PEAS—Floridas, $2.75@3 a bu box.

EGG PLANT—Florida would bring $3.50@4 per orange box.

SAUER KRAUT—½ bbl, $2.75@3; $5.50@6 per bbl.

SPINACH—Home-grown, on orders $1@1.25 per bu box; $3.50@$3.75 a bbl. New Southern 90c@$1 a doz.

PARSNIPS—$1.75 per bbl for washed, $1.50 for unwashed; $1 per bu on orders.

CELERY—Fair supply; white plume $1.25 a doz; celery roots, 25@40c per dozen, as to size.

ASPARAGUS—California, $3 per 2-doz box; hothouse receipts, $1.50@2 per doz bunches.

PIEPLANT—Fancy home-grown, 30@50c a doz.

BUTTER AND CHEESE.

BUTTER—Steady and a fair trade; supply small.

Creamery—		Dairy—	
Extra Elgin	21½@22	Firsts	15 @16
Firsts	19 @20	Extras	17 @17½
Seconds	17 @18	Seconds	13 @14
Ladle Packed—		Store Packed—	
Extras	14 @15	Nearby roll	8 @9
Firsts	13 @14	Northern roll	12 @14
Seconds	12 @12½	Grease	3½@4

CHEESE—Firm. Wisconsin—Full cream, twins, 12c; singles, 12¼c; Y. A., 12¼c; Southern Wisconsins and Illinois—Twins, 8¾c; singles, 9c; Y. A., 9¼c; skims, 3@6c; Limberger, 11c. Swiss—No. 1, 13½@14c; No. 2, 11½@12c.

EGGS.

Receipts, 6786 cases, local and through; shipments, 2279 cases.

Sales at 10½c.

GAME.

Quotations for undrawn birds. Draws, 25c per doz lower.

DUCKS—Mallards and redheads firm at $2.25@2.50 per doz., green wing teal, $1.50; common mixed, $1; jack snipe, $1.25 per doz.

FROGS—Large, $1.25 a doz; medium, 60@75c.

LIVE POULTRY—Chickens—Old roosters, 3½c; broilers, 12½c. Geese—Demand moderate; fair supply, 4@4½c. Ducks, 8½@9c. Dressed Poultry—Receipts heavier; fair demand. Ducks, 8@8½c; Geese, 8½@9½c. Chickens, 7½@8½c. Turkeys, 9@10c; lowest prices are for heads and legs on; top for head and legs off.

CAPONS—Dry-picked, 7 to 10 lbs, 10@12c; slips, 8@7c.

JACKSNIPE—$1 a dozen.

VEALS—Calves—Receipts small; demand poor; 5¾@6c for small and fat; average receipts, 4½@5c.

LAMBS—4½@5c for extra fancy small and fat; sheep, 2½@3½c per lb.

ROASTING PIGS—$1@1.25.

BEESWAX—Prime steady at 24½c.

TALLOW—Market firm: No. 1 in oil bbls, 4½@[illegible]c; No. 2, 3½@3¾c.

WOOL.

Market steady but quiet.

Missouri, Illinois, etc.—	
Medium combing	18 @18½
Medium clothing	17 @17½
Braid and low	16½@17
Light fine	14 @15
Slightly burry	13 @14
Hard burry	11½
Southern hard and burry	10½@11
Iowa, Wisconsin and Minnesota—	
Bright medium	16½@17
Medium	15 @16
Fine medium	13 @14
Light fine	12 @13
Heavy fine	10 @11
Texas, Arkansas, Indian Territory, etc.—	
Medium	16
Fine medium	13 @15
Coarse and low	13 @14
Kansas, Nebraska and Western—	
Bright medium	17
Medium	15 @16
Fine medium	13 @14
Heavy fine	9 @10
Coarse and carpet	13 @14
Tubwashed—	
Choice	26
Fair	20 @22
Burry	17 @19

WHISKY.

Market steady on basis of $1.26 for highwines.

HIDES, ETC.

HIDES—Quiet.

Green salted, Western	8¼
Green salted, Arkansas and Southern	8
Texas	7¼
Dry flint, heavy Texas	13
Dry flint, native	14¼
Dry salted	12
Glue stock	4
On selection—	
Green salted, No. 1	8½
Green salted, No. 2	7½
Bulls, No. 1	7½
Dry salted, No. 1	12½
Dry flint, No. 1	15½
Dry flint, No. 2	14

FEATHERS—Quiet. Prime white live geese, small sks, 39c; large sks, 37c; gray and guilty, 31c; white, old, 32@38c; X, 27@30c; XX, 18@20c; XXX, 12@14c; XXXX, 7c; tare, 3@10 per cent. Chicken—Dry picked, 4c. Duck—Dark at 28c; white, 33c. Turkey—Tail, 37c; wing, 22c; wing and tail pointers, 20c.

SHEEPSKINS—Market quiet; green salted, full wooled, 75@80c; small, 30@50c each; dry, 10c less; shearings, 15@25c; fallen pelts, 8@9c per lb, according to quality and condition.

DEERSKINS, ETC.—Deerskins quotable at 21c per lb for prime; damaged, half price. Antelope, 12c. Goatskins, 15@25c each.

MISCELLANEOUS MARKETS.

RAGS, OLD ROPE AND RUBBER—Rags, 75c per 100 lbs. Old rope—No. 1, $1.25; No. 2, 50c. Old rubber, $6.

BROOMCORN—Quiet. Quote as follows: Good stock at $60@70 per ton for common to $90@100 for choice and $110@120 for fancy.

BONES—Choice bleached, $16 per ton; partly bleached, $10@11; skinny, $9@10; slaughter-house stock, $8@10.

COOPERAGE—Slack work—Flour bbls, round [illegible]

DRIED [illegible] Scotch, $1.[illegible]

WHITE [illegible] bu for car lots [illegible] $1.08@1.15 for [illegible]

EMPTY BARRELS—[illegible] pentine, [illegible] oil, [illegible] whisky, [illegible] kraut, [illegible] red and yellow, [illegible] case.

BAGGING AND TIES—[illegible] way, [illegible] lb, 6½c per yard; [illegible]

STRAW—Wheat and oat[illegible] Louis; $4.50 this side; rye[illegible]

COFF[EE]

Reported by the Hanley [illegible] Spice Co.

	First Call.
April	4.85@4.[illegible]
May	5.00@5.[illegible]
June	5.10@5.[illegible]
July	5.15@5.[illegible]
August	5.20@5.[illegible]
September	5.[illegible]

Mail Pouch coffee at 9.50 [illegible]

RIO—Receipts, two days, [illegible] Santos.

MARKETS BY T[ELEGRAPH]

CHICAGO, April 1.—Wh[illegible] the strengthening influence [illegible] ⅜@½c higher at from 73¼ [illegible] commission houses were [illegible] ders from the South and [illegible] to 74¼c. Crop damage [illegible] and of a more serious [illegible] Northwest receipts were [illegible] days, amounting to 1197 ca[illegible] for the same period a year a[illegible]

Chicago got 114 cars, of [illegible] tract. Realizing at the top [illegible] owing to the lagging [illegible] market caused a reaction. [illegible]

Corn started a shade [illegible] scattered country buying [illegible] May started ¼c lower at 3[illegible] 35⅛@36c.

Buying of July futures [illegible] weather helped oats. Rece[illegible] gan ½c higher at 26⅝@27[illegible] 26⅝@27c.

Provisions were quiet [illegible] crowd inclined to sell in a [illegible] ruled unchanged at $9.15 [illegible] shade higher at $5.45@5.[illegible] spectively.

CHICAGO, April 1.—Estim[illegible] Wheat, 63; corn, 185; oats, [illegible]

CHICAGO, April 1.—Wheat—[illegible] No. 3 red, 70@73½c; No. 2 [illegible] ½c; No. 3 hard winter, [illegible] spring, 72¼@73⅜c; No. 2, 70[illegible] Corn—No. 2, 34¾c; N[illegible] Cash No. 2, 27¼@27½c; No. 3 [illegible]

CHICAGO, April 1.—Wheat—[illegible] 72⅝c s. Corn—May, 35@35⅛c [illegible] Sept., 36⅜c s. Oats—May, [illegible] 25⅛c; April, 25⅝@25⅞c.

CHICAGO, April 1.—Close: [illegible] July, 72⅝c. Oats—April, 25⅝@[illegible] July, 25½c. Corn—April, 33⅞c; [illegible] Sept., 36⅜c. Pork [illegible] July, $9.27½ [illegible] May, $5.27½@30; July, $5.42½ [illegible] Ribs—April, $4.65; May, $4.75 [illegible]

CHICAGO, April 1.—Barle[illegible] —Cash, 35c; May, 35c. Tim[illegible] Flax—Cash Northwest, $1[illegible] $1.20; May, $1.22½.

CHICAGO, April 1.—Butt[illegible] 21c; dairies, 11@18c. Eg[illegible] Dressed poultry steady; chic[illegible] 11@13c; ducks, 10@11c.

PEORIA, Ill., April 1.—C[illegible] 33½c. Oats quiet; No. 3 [illegible] firm on the basis of $1.26 [illegible]

KANSAS CITY, Mo., April [illegible] 2 hard, 67@68½c; No. 3, 6[illegible] @75c; No. 3, 70@73c; No. 2 [illegible] 62@64c. Corn steady; [illegible] mixed, 32¾@33c; No. 2 w[illegible] Oats dull; No. 2 white, 2[illegible] No. 2, 54c. Hay steady; [illegible] choice prairie, $7@7.25. [illegible] 14@19c; dairy, 16c. Eggs [illegible] Receipts wheat, two days [illegible]

NEW YORK, April 1 [illegible] pkgs; easier; Western cr[illegible] 22c; factory, 12@14½c; [illegible] Cheese—Receipts, 644 pkgs; [illegible] @12½c; small do, 12½c; [illegible] small do, 12¾c. Eggs—Recei[illegible] Western, 12½c; Southern, [illegible] strong, tending upwards; [illegible] centrifugal, '96 test, 4 7[illegible] 3 13-16c. Refined firm; c[illegible] 5½c; granulated, 5¼c. Co[illegible]

LIVE ST[OCK]

National Stoc[k Yards]

CATTLE—Receipts, 50. [illegible]

No.	Description.
50	Texas steers

SHEEP—Receipts, 2[illegible]

HOGS—Receipts, 2400. [illegible] inferior.

No.	Av.	Price.
85	214	$3 85
104	254	3 82½
51	212	3 80
50	221	3 80
80	242	3 77½
88	161	3 75
16	225	3 72½
107	164	3 70
93	158	3 70
80	152	3 65
35	124	3 65

HORSES AND MULES—[illegible] closing quiet.

LIVE STOCK BY T[ELEGRAPH]

CHICAGO, April 1.—Estim[illegible] to-day, 11,000; Monday, 28,0[illegible] market mostly 5c higher; [illegible] $3.60@3.90; heavy, $3.60@3.9[illegible] Cattle—Receipts, 100; mark[illegible] Receipts, 1000; market ste[illegible] Yesterday's official: He[illegible] shipments, 8256. Cattle—[illegible] ments, 1709. Sheep—Recei[illegible] 849.

KANSAS CITY, Mo., April [illegible] 200; market unchanged. [illegible] market strong; bulk of sale[illegible] $3.60@3.75; packers, $3.55@[illegible] 3.70; lights, $3.45@3.62½; [illegible] pigs, $3.05@3.50. No sheep [illegible]

SOUTH OMAHA, Neb., [illegible] ceipts, 500; market slow, [illegible] steers, $4.20@5.30; West[illegible] Texas steers, $3.60@4.60; [illegible] @4.30; canners, $2.50@3[illegible] ers, $4@4.90; calves, $4[illegible] $2.50@3.90. Hogs—Rec[illegible] higher. Heavy, $3.62½@3.7[illegible] 3.65; light, $3.57½@3.65; pi[illegible] sales, $3.62½@3.65. Sheep—[illegible] ket slow, steady. Yearlings[illegible] ern muttons, $4.25@4.70; [illegible] lambs, $4.50@5.75.

New York Money [illegible]

NEW YORK, April 1.—M[illegible] 5@6; last loan, 5 per cent [illegible] paper, 3½@4½ per cent. St[illegible] with actual business in bank[illegible] 4.86¾c for demand and at [illegible] days; posted rates, $4.84½@[illegible] 4.87½; commercial bills, $4.8[illegible] tificates, 60@60½c; bar sil[illegible] dollars, 47½c.

State bonds weak. Rai[illegible] Government bonds weak; [illegible] tered, 129; do, coupon, 1[illegible] do, coupon, ex-interest, 11[illegible] tered, 112½; do, coupon, [illegible]

New York Weekl[y Bank Statement]

NEW YORK, April [illegible] ment shows the follow[illegible] Surplus reserve, decrea[illegible] Loans, increased [illegible] Specie, decreased [illegible] Legal tenders, decreased [illegible] Deposits, decreased [illegible] Circulation, increased [illegible]

The banks now hold [illegible] the requirements of the [illegible]

W[illegible]

NEW YORK, A[illegible] in London until [illegible] an index to spe[illegible] side. Neverthele[illegible] with considerab[illegible] the specialties, w[illegible] the latter Manha[illegible] Federal Steel we[illegible] stocks were irre[illegible] Northern Pacific [illegible] Central, the Sou[illegible] proved. The am[illegible] mission stock d[illegible] without s[illegible] al, on the [illegible] about a point [illegible]

The opening [illegible] for many of [illegible] tions followed [illegible] inquiry develo[illegible] Paul, Burling[illegible] ferred and A[illegible] sharply. Sub[illegible] ing all aroun[illegible] specialties fro[illegible] railways.

Speculating [illegible] the publication [illegible] a decrease in [illegible] loss in cash [illegible] increase in lo[illegible] veloped in Ma[illegible] materially ab[illegible] tan touching [illegible] manifested in [illegible] 10 points. St[illegible] with Burling[illegible] ward and the [illegible] principally.